

# Okanogan County Road Index

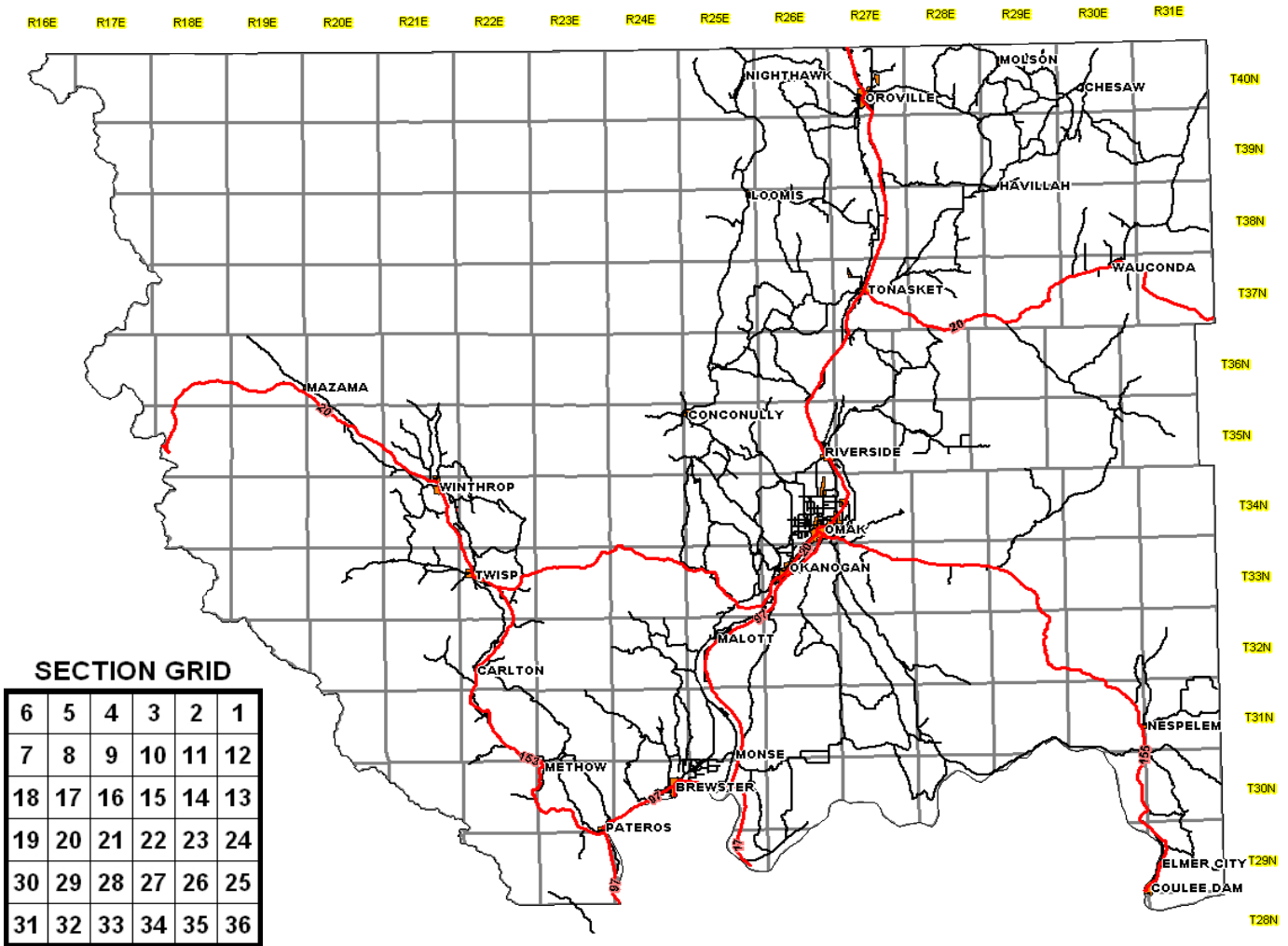

## Important Please Read

NOTICE: The information displayed on maps is for evaluation purposes only and does not represent actual surveyed boundaries or locations. Okanogan County does not grant permission for the reproduction of the information. Map features from all sources have been adjusted to achieve the "best fit". While great care was taken in this process, maps from different sources rarely agree as to the precise location of geographic features

### View A County Road Using Microsoft Virtual Earth Maps (Internet connection required)

If you have an internet connection available you may click on the road name to locate the road on Microsoft's Virtual Earth map. When the map appears under *Collections editor* press the *Actions* button, then press *Map all* this will zoom view to the road you selected. Using the various blue shaded buttons three backgrounds are available Road, Aerial, and Hybrid (Hybrid is an aerial with road labels). Maps can be viewed in 2D or 3D mode. 3D requires a one time installation. With 3D you can rotate and tilt the view for a look at the surrounding terrain.

See Page 2 For Basic Map Controls Using Microsoft Virtual Earth

See Page 3 For County Road Index Listed Alphabetically By Name

See Page 14 For County Road Index Listed By Numerical Order

See Page 25 For Index By Begin Road Milepost 0 Township-Range-Section

## Basic Map Controls For Microsoft Virtual Earth

From *Collections editor* press *Action* select *Map all*

Hold mouse over partial text until a box appears with entire text.

The screenshot shows the 'Collections editor' window with the 'Actions' dropdown menu open, highlighting 'Map all'. A context menu is also visible over a map area, listing options like 'Edit Properties', 'Move or Delete this item', 'Zoom to: street | city | region', 'Drive from... or Drive to...', and 'Send in e-mail'. The map shows a location with a red pin and the text '2017 WEST FORK RD MP 0.00'.

Choose from these buttons 2D or 3D mode, background style, and zoom in (+) or out (-)

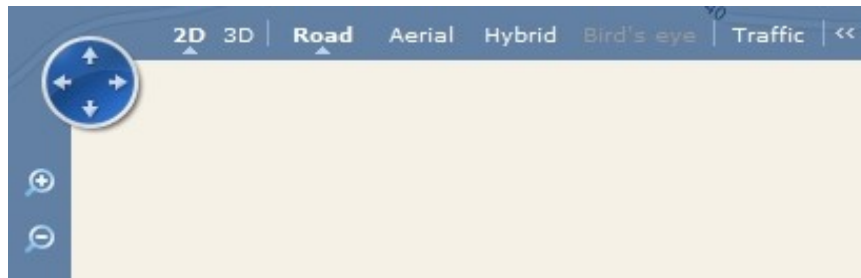

Sample 3D aerial of West Fork Rd. near Conconully using Microsoft Virtual Earth

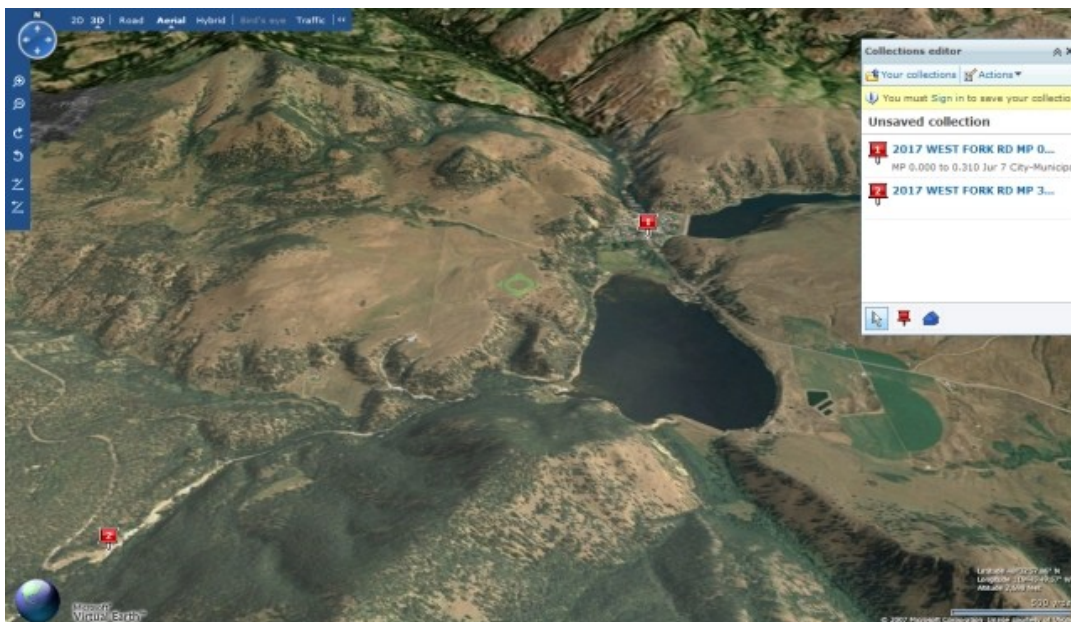

Road Number	Road Name <a href="#">Click road name to view map location.</a> <a href="#">Internet connection required.</a>	Begin Road T-R-S	Road Log End Milepost
<b>INDEX BY ROAD NAME</b>			
9455	<a href="#">AENEAS VALLEY RD</a>	37-29-32	18.633
4712	<a href="#">AIRPORT RD</a>	40-27-22	0.231
1059	<a href="#">ALDER RD</a>	33-22-17	0.800
4551	<a href="#">ALLEMANDI RD</a>	40-25-13	2.718
1517	<a href="#">ALTA LAKE RD</a>	30-23-34	3.210
3845	<a href="#">ANDERSON RD</a>	35-28-23	0.640
1515	<a href="#">ANTOINE CREEK RD</a>	28-23-14	5.779
3179	<a href="#">APPLE WAY RD</a>	33-26-20	0.726
3173	<a href="#">ARMORY JUNCTION</a>	33-26-16	0.131
1602	<a href="#">ASPEN LANE</a>	34-21-13	0.190
1597	<a href="#">AYERS RD</a>	33-22-16	0.140
9206	<a href="#">B&amp;O NORTH RD</a>	33-25-27	3.878
9165	<a href="#">B&amp;O RD</a>	32-25-16	4.276
1966	<a href="#">B&amp;O WEST RD</a>	33-25-34	0.750
1600	<a href="#">BALKY HILL RD</a>	33-22-05	4.630
4700	<a href="#">BALMES RD</a>	40-27-27	0.159
1992	<a href="#">BARNHOLT LOOP RD</a>	33-26-30	1.360
4874	<a href="#">BARTROFF RD</a>	39-30-07	1.954
2056	<a href="#">BAWLF RD</a>	33-25-08	0.849
1625	<a href="#">BEAR CREEK GOLF COURSE RD</a>	34-22-07	0.078
1631	<a href="#">BEAR CREEK RD</a>	34-21-13	7.289
4373	<a href="#">BEEMAN RD</a>	37-26-28	2.524
3560	<a href="#">BELVEDERE RD</a>	30-30-36	0.250
3960	<a href="#">BENCH CREEK RD</a>	36-29-13	2.640
1703	<a href="#">BENSON CREEK RD</a>	32-22-02	3.129
2844	<a href="#">BIDE-A-WEE RD</a>	34-26-14	2.109
1055	<a href="#">BIGGERS RD</a>	32-22-20	0.435
4456	<a href="#">BIGHORN DRIVE - LOOMIS</a>	38-25-01	0.271
1651	<a href="#">BILL SHAW RD</a>	30-23-36	9.285
2621	<a href="#">BLACK RD</a>	34-26-34	0.380
4589	<a href="#">BLACKLER RD</a>	40-27-21	0.311
1815	<a href="#">BLOSSOM LANE</a>	30-25-06	1.530
4510	<a href="#">BLUE LAKE RD</a>	39-26-11	4.065
4685	<a href="#">BOB NEIL RD</a>	40-27-33	0.289
4883	<a href="#">BOLSTER RD</a>	40-30-21	3.530
3930	<a href="#">BONAPARTE AVE</a>	37-27-16	0.440
4953	<a href="#">BONAPARTE LAKE RD</a>	37-30-07	6.310
4599	<a href="#">BOUNDARY POINT RD</a>	40-27-05	1.540
1115	<a href="#">BRENGMAN RD</a>	34-21-15	0.240
2665	<a href="#">BRESHEARS RD</a>	34-26-27	0.500
3936	<a href="#">BRETZ RD</a>	37-27-16	0.056
1801	<a href="#">BREWSTER AIRPORT RD</a>	30-25-17	0.260
1727	<a href="#">BREWSTER GRANGE RD</a>	30-24-15	0.490
3358	<a href="#">BROOKS TRACTS RD</a>	34-26-36	0.390
1129	<a href="#">BRYAN RD</a>	34-21-10	0.320
3571	<a href="#">BUFFALO LAKE ACCESS RD</a>	30-31-33	0.430

See Pg 3 for beginning of index by County Road Name

01/09/2009

See Pg 14 for beginning of index by County Road Number

See Pg 25 for beginning of index by Road Milepost 0 Township-Range-Section

3 of 35

Road Number	Road Name <a href="#">Click road name to view map location. Internet connection required.</a>	Begin Road T-R-S	Road Log End Milepost
3545	<a href="#">BUFFALO LAKE RD</a>	29-31-15	11.170
4975	<a href="#">BUNCH RD</a>	38-30-24	2.238
1921	<a href="#">BURDETT ST - MALOTT</a>	32-25-09	0.160
1535	<a href="#">BURMA RD</a>	30-22-13	4.420
2413	<a href="#">BURTON AVE</a>	33-26-09	0.844
2065	<a href="#">BUZZARD LAKE RD</a>	33-25-17	13.765
4878	<a href="#">BYERS RD</a>	40-30-29	1.168
4683	<a href="#">C HOLMES RD</a>	39-27-15	0.918
3646	<a href="#">CACHE CREEK RD</a>	31-30-24	7.360
3150	<a href="#">CAMERON LAKE LOOP RD</a>	32-26-14	6.320
9309	<a href="#">CAMERON LAKE RD</a>	31-25-34	29.455
1635	<a href="#">CAMPBELL LAKE RD</a>	34-22-15	1.030
4925	<a href="#">CAPE LABELLE RD</a>	36-30-29	8.670
1183	<a href="#">CASSAL RD</a>	36-19-26	0.210
3053	<a href="#">CASSIMER BAR ACCESS RD</a>	30-25-16	0.500
3050	<a href="#">CASSIMER BAR RD</a>	30-25-16	1.010
2678	<a href="#">CAUDILL RD</a>	34-26-27	0.541
4056	<a href="#">CECIL CREEK RD</a>	38-25-13	4.501
1937	<a href="#">CENTRAL ST - MALOTT</a>	32-25-09	0.110
2832	<a href="#">CHEROKEE RD</a>	34-26-13	2.000
2470	<a href="#">CHERRY LANE</a>	33-26-04	0.253
9480	<a href="#">CHESAW RD</a>	40-27-28	34.029
3808	<a href="#">CHEWILIKEN VALLEY RD</a>	35-27-02	8.927
1882	<a href="#">CHILIWIST RD</a>	32-25-19	8.742
1800	<a href="#">CHINOOK WAY</a>	30-25-07	0.750
4087	<a href="#">CHOPAKA RD</a>	40-25-35	6.754
4784	<a href="#">CIRCLE RD</a>	40-28-28	1.288
3917	<a href="#">CLARKSON MILL RD</a>	37-27-29	1.645
3255	<a href="#">COLD SPRINGS RD</a>	31-28-29	19.700
4464	<a href="#">COLUMBIA DRIVE - LOOMIS</a>	38-25-01	0.205
3280	<a href="#">COLUMBIA RIVER RD</a>	34-26-36	40.156
1938	<a href="#">COLUMBIA ST - MALOTT</a>	32-25-09	0.050
9229	<a href="#">CONCONULLY RD</a>	33-26-16	18.776
1962	<a href="#">COOK RD</a>	32-25-02	0.190
2800	<a href="#">COPPLE RD</a>	34-26-23	0.892
4984	<a href="#">COUGAR CREEK RD</a>	38-31-21	4.248
1820	<a href="#">CRANDALL RD</a>	30-25-06	0.630
2870	<a href="#">CROFOOT LANE</a>	35-26-36	0.790
3177	<a href="#">CROWDER RD</a>	33-26-20	0.280
4313	<a href="#">CRUMBACHER LAKE ACCESS</a>	36-26-24	0.117
4311	<a href="#">CRUMBACHER RD</a>	36-26-26	2.139
1251	<a href="#">CUB CREEK RD</a>	35-21-10	2.500
2673	<a href="#">DALTON RD</a>	34-26-34	0.525
4854	<a href="#">DAMMEL RD</a>	39-29-33	1.410
2494	<a href="#">DANKER CUT-OFF RD</a>	33-26-05	1.569
1014	<a href="#">DANZL RD</a>	31-23-31	1.500
4841	<a href="#">DART RD</a>	40-29-15	1.560

See Pg 3 for beginning of index by County Road Name

01/09/2009

See Pg 14 for beginning of index by County Road Number

See Pg 25 for beginning of index by Road Milepost 0 Township-Range-Section

4 of 35

Road Number	Road Name <a href="#">Click road name to view map location. Internet connection required.</a>	Begin Road T-R-S	Road Log End Milepost
4815	<a href="#">DAVIES RD</a>	40-29-33	5.972
1872	<a href="#">DAVIS CANYON RD</a>	32-25-30	1.710
1605	<a href="#">DAVIS LAKE RD</a>	34-22-08	1.230
4592	<a href="#">DEEP BAY RD</a>	40-27-16	0.077
3081	<a href="#">DELFELD RD</a>	29-26-05	7.720
4714	<a href="#">DEMERCHANT RD</a>	40-27-22	0.368
4965	<a href="#">DIAMOND BELL RD</a>	37-30-02	2.600
4248	<a href="#">DICKSON HILL RD</a>	35-26-23	0.436
3779	<a href="#">DISAUTEL RD</a>	33-28-13	0.360
2658	<a href="#">DIXON RD</a>	34-26-27	0.566
2522	<a href="#">DOUGLAS RD</a>	34-26-33	0.290
1812	<a href="#">DRISKELL RD</a>	30-25-06	0.580
2195	<a href="#">DRY COULEE RD</a>	33-25-13	2.395
4751	<a href="#">DRY GULCH EXT RD</a>	38-28-01	0.650
4759	<a href="#">DRY GULCH RD</a>	39-28-36	6.398
9251	<a href="#">DUCK LAKE RD</a>	34-26-26	2.384
4857	<a href="#">DUNN CUTOFF RD</a>	39-29-28	0.190
2255	<a href="#">DUNNING RD</a>	33-26-17	0.260
3759	<a href="#">DUTCH ANDERSON RD</a>	33-28-10	1.880
4663	<a href="#">DWINNELL CUTOFF RD</a>	39-27-27	0.203
1091	<a href="#">EAST BUTTERMILK CREEK RD</a>	33-20-15	0.540
2241	<a href="#">EAST DRY COULEE RD</a>	33-26-08	1.540
2796	<a href="#">EAST PARKWAY ST</a>	34-27-30	0.199
4768	<a href="#">EAST WILDERMUTH RD</a>	39-29-29	0.247
4719	<a href="#">EASTLAKE RD</a>	40-27-27	4.365
9137	<a href="#">EASTSIDE CHEWUCH RD</a>	34-21-02	7.243
4695	<a href="#">EASTSIDE OROVILLE RD</a>	40-27-34	1.986
4329	<a href="#">EBERLE RD</a>	36-27-06	1.185
3822	<a href="#">ED FIGLENSKI RD</a>	35-28-17	1.830
2209	<a href="#">ED LOUIS RD</a>	33-26-19	0.140
4726	<a href="#">EDER RD</a>	40-27-15	2.277
1097	<a href="#">ELBOW COULEE RD</a>	33-21-08	5.063
4524	<a href="#">ELLEMEHAM MTN RD</a>	40-27-33	12.301
4527	<a href="#">ELLIS-BARNES RD</a>	40-26-34	1.898
9446	<a href="#">ELLISFORDE BRIDGE RD</a>	38-27-15	0.603
4638	<a href="#">ELLISFORDE CHURCH RD</a>	38-27-14	0.210
3525	<a href="#">ELMER CITY ACCESS RD</a>	29-31-31	5.100
3527	<a href="#">ELMER CITY RD</a>	29-31-20	0.590
2790	<a href="#">ENGH RD</a>	34-26-25	2.587
4575	<a href="#">ENLOE DAM RD</a>	40-26-13	0.531
9246	<a href="#">EPLEY RD</a>	34-26-21	0.995
4425	<a href="#">EPSOM SALTS RD</a>	38-27-18	1.780
4497	<a href="#">ERNIE ROBINSON RD</a>	39-27-28	0.848
1598	<a href="#">EVANS RD</a>	34-22-30	1.100
3174	<a href="#">FAIRGROUND ACCESS RD</a>	33-26-02	0.180
4643	<a href="#">FANCHER DAM RD</a>	38-28-11	1.100
4623	<a href="#">FANCHER RD</a>	37-27-12	2.934

See Pg 3 for beginning of index by County Road Name

01/09/2009

See Pg 14 for beginning of index by County Road Number

See Pg 25 for beginning of index by Road Milepost 0 Township-Range-Section

5 of 35

Road Number	Road Name <a href="#">Click road name to view map location. Internet connection required.</a>	Begin Road T-R-S	Road Log End Milepost
4825	<a href="#">FIELDS RD</a>	40-29-26	2.792
3801	<a href="#">FIGLENSKI PIT RD</a>	35-27-02	0.133
2689	<a href="#">FIKER RD</a>	34-26-27	0.995
1590	<a href="#">FINLEY CANYON RD</a>	33-22-23	1.844
1927	<a href="#">FIRST AVE - MALOTT</a>	32-25-09	0.250
4457	<a href="#">FIRST ST - LOOMIS</a>	38-25-01	0.050
4290	<a href="#">FISH LAKE RD</a>	36-25-16	4.611
3902	<a href="#">FISHER RD</a>	36-27-05	0.490
2187	<a href="#">FLETCHER LOOP RD</a>	33-25-25	1.380
4820	<a href="#">FLETCHER RD</a>	40-29-18	2.166
3039	<a href="#">FORT OKANOGAN N RD</a>	30-25-16	0.400
3041	<a href="#">FORT OKANOGAN S RD</a>	30-25-16	0.240
3046	<a href="#">FORT OKANOGAN W RD</a>	30-25-16	0.130
2405	<a href="#">FOURTH AVE N</a>	33-26-09	1.400
4979	<a href="#">FOX RD</a>	38-30-24	0.350
1545	<a href="#">FRENCH CREEK RD</a>	30-23-06	7.757
3849	<a href="#">FRITZ RD</a>	35-28-25	1.760
1103	<a href="#">FROST RD</a>	33-21-11	1.750
4916	<a href="#">FROSTY CREEK RD</a>	35-30-12	4.149
4689	<a href="#">GAVIN RD</a>	39-27-10	0.654
4539	<a href="#">GAYES POINT RD</a>	40-27-28	0.472
4594	<a href="#">GEORGE EHLERS RD</a>	40-27-21	0.101
2722	<a href="#">GEORGE RD</a>	34-26-22	0.490
1681	<a href="#">GETZ RD</a>	30-24-17	0.830
2458	<a href="#">GLOVER LANE</a>	33-26-05	1.446
1163	<a href="#">GOAT CREEK RD</a>	35-20-10	5.205
1029	<a href="#">GOLD CREEK LOOP RD</a>	31-22-16	2.417
1034	<a href="#">GOLD CREEK RD</a>	31-22-16	1.030
3689	<a href="#">GOLD LAKE RD</a>	31-30-24	9.140
1823	<a href="#">GOLDEN LANE</a>	30-25-05	1.190
4517	<a href="#">GOLDEN RD</a>	39-27-09	2.057
1739	<a href="#">GRAIN ELEVATOR RD</a>	30-24-14	0.570
4865	<a href="#">GRANGE RD</a>	39-29-24	1.620
2289	<a href="#">GREEN LAKE RD</a>	34-25-25	5.370
2697	<a href="#">GREEN RD</a>	34-26-15	0.726
2850	<a href="#">GREENACRES RD</a>	34-26-11	2.877
3222	<a href="#">GREENAWAY RD</a>	31-27-30	7.100
2820	<a href="#">GRIMM RD</a>	34-26-13	0.433
1233	<a href="#">GUNN RANCH RD</a>	35-21-27	3.490
3789	<a href="#">HADEN CREEK RD</a>	34-29-26	5.431
1867	<a href="#">HADLEY RD</a>	31-25-16	0.560
4319	<a href="#">HAGOOD CUTOFF RD</a>	36-26-28	5.434
2644	<a href="#">HAHN RD</a>	34-26-27	0.279
4472	<a href="#">HAMILTON AVE - LOOMIS</a>	38-25-01	0.063
4474	<a href="#">HAMILTON AVE EAST - LOOMIS</a>	38-25-01	0.120
1776	<a href="#">HANFORD CUT-OFF RD</a>	31-24-35	0.890
1953	<a href="#">HANSON RD</a>	32-25-09	1.020

See Pg 3 for beginning of index by County Road Name

01/09/2009

See Pg 14 for beginning of index by County Road Number

See Pg 25 for beginning of index by Road Milepost 0 Township-Range-Section

6 of 35

Road Number	Road Name <a href="#">Click road name to view map location. Internet connection required.</a>	Begin Road T-R-S	Road Log End Milepost
2133	<a href="#">HAPPY HILL RD</a>	34-25-04	3.629
3911	<a href="#">HARDY RD</a>	36-28-19	2.999
1988	<a href="#">HARRIS RD</a>	33-26-31	0.270
4532	<a href="#">HART RD</a>	40-27-28	0.769
2580	<a href="#">HAUSSLER RD</a>	34-26-34	0.150
9467	<a href="#">HAVILLAH RD</a>	37-27-16	23.353
2559	<a href="#">HENDRICK LOOP RD</a>	34-26-34	0.910
2646	<a href="#">HENDRICK RD</a>	34-26-28	1.508
4353	<a href="#">HENRY RD</a>	37-26-31	2.536
4215	<a href="#">HESS LAKE RD</a>	35-25-25	1.611
2587	<a href="#">HIGH DRIVE</a>	34-26-34	0.378
9437	<a href="#">HIGHWAY 7</a>	36-27-07	22.231
1963	<a href="#">HINGER LANE</a>	32-25-04	0.159
4415	<a href="#">HOLMES RD</a>	38-26-02	3.205
2763	<a href="#">HOPFER RD</a>	34-26-26	0.567
4371	<a href="#">HORSE SPRING COULEE RD</a>	37-26-24	12.222
3827	<a href="#">HOSHEIT RD</a>	35-28-21	2.478
2613	<a href="#">HUBBERT RD</a>	34-26-34	0.492
1715	<a href="#">HULL RD</a>	30-24-15	0.250
4867	<a href="#">HUNGRY HOLLOW RD</a>	39-29-15	5.968
4431	<a href="#">IMHOFF RD</a>	38-27-22	0.483
1685	<a href="#">INDIAN DAN CANYON RD</a>	30-24-21	8.207
4420	<a href="#">INLOW LOOP RD</a>	38-26-01	0.682
1601	<a href="#">INTER-CITY AIRPORT RD</a>	34-22-19	0.220
1578	<a href="#">IRIS LANE</a>	33-22-27	0.220
3833	<a href="#">J. H. GREEN RD</a>	35-28-16	6.965
3020	<a href="#">JACK WELLS RD</a>	29-25-14	6.310
2751	<a href="#">JAQUISH RD</a>	34-26-23	1.000
4687	<a href="#">JENNINGS LOOP RD</a>	40-27-33	0.702
3586	<a href="#">JOE MOSES RD</a>	30-31-06	7.990
2752	<a href="#">JOHN PETERSON RD</a>	34-26-15	0.750
2421	<a href="#">JOHN ST</a>	33-26-04	0.280
2681	<a href="#">JOHNSON CREEK RD</a>	34-26-27	4.056
1961	<a href="#">JONES RD</a>	32-25-02	0.170
1730	<a href="#">KERAN RD</a>	30-24-15	0.450
9236	<a href="#">KERMEL RD</a>	34-26-33	2.081
3797	<a href="#">KEYSTONE RD</a>	35-26-13	3.529
1781	<a href="#">KING ROCK RD</a>	30-24-01	0.940
3817	<a href="#">KNOX RD</a>	35-28-18	1.588
3819	<a href="#">KNOX RD EXTENSION</a>	35-28-19	1.021
2797	<a href="#">KRUSE ST</a>	34-26-36	0.498
1151	<a href="#">KUMM RD</a>	35-20-10	0.870
3031	<a href="#">LA GRANGE RD</a>	29-26-07	7.650
1826	<a href="#">LAKEVIEW WAY</a>	30-25-05	1.160
2110	<a href="#">LEADER LAKE RD</a>	33-25-16	1.050
1145	<a href="#">LEFT FORK WOLF CRK RD</a>	35-21-32	0.920
4345	<a href="#">LEMANASKY RD</a>	36-25-01	5.634

See Pg 3 for beginning of index by County Road Name

01/09/2009

See Pg 14 for beginning of index by County Road Number

See Pg 25 for beginning of index by Road Milepost 0 Township-Range-Section

7 of 35

Road Number	Road Name <a href="#">Click road name to view map location.</a> <a href="#">Internet connection required.</a>	Begin Road T-R-S	Road Log End Milepost
1995	<a href="#">LEN LOUIS RD</a>	33-26-30	0.120
1624	<a href="#">LESTER RD</a>	34-22-24	6.080
1049	<a href="#">LIBBY CREEK RD</a>	32-22-32	5.730
4227	<a href="#">LIMEBELT RD</a>	35-26-30	6.536
4810	<a href="#">LOE RD</a>	40-29-08	0.266
3519	<a href="#">LONE PINE LANE</a>	29-31-30	0.190
3923	<a href="#">LONGANECKER RD</a>	37-27-16	0.936
1065	<a href="#">LOOKOUT MOUNTAIN RD</a>	33-22-18	2.240
4466	<a href="#">LOOMIS AVE - LOOMIS</a>	38-25-01	0.274
9425	<a href="#">LOOMIS-OROVILLE RD</a>	38-27-22	36.971
9140	<a href="#">LOST RIVER RD</a>	36-19-25	6.976
2045	<a href="#">LOUP LOUP CANYON RD</a>	33-25-08	12.725
1616	<a href="#">LOWER BEAR CREEK ACCESS RD</a>	34-21-13	0.406
1611	<a href="#">LOWER BEAR CREEK RD</a>	34-21-12	0.810
1585	<a href="#">LOWER BEAVER CREEK RD</a>	33-22-27	1.796
2191	<a href="#">LUMM RD</a>	33-25-13	0.225
3785	<a href="#">LYMAN LAKE-MOSES MDWS RD</a>	33-29-18	20.297
4451	<a href="#">MAIN ST - LOOMIS</a>	38-25-01	0.371
1530	<a href="#">MAIN ST-METHOW</a>	30-23-06	0.434
3127	<a href="#">MALOTT EASTSIDE RD</a>	32-25-16	4.080
3139	<a href="#">MALOTT RD</a>	32-25-16	0.310
4839	<a href="#">MARY ANN CREEK RD</a>	40-29-08	7.910
1793	<a href="#">MAX GOEHRY RD</a>	30-24-12	1.450
4417	<a href="#">MCCAMMON RD</a>	38-26-11	0.209
1020	<a href="#">MCFARLAND CREEK RD</a>	31-22-26	4.870
3554	<a href="#">MCGINNIS LAKE RD</a>	29-31-03	0.230
3927	<a href="#">MCLAUGHLIN AVE</a>	37-27-16	0.070
3900	<a href="#">MCLAUGHLIN CANYON RD</a>	36-27-05	7.688
1796	<a href="#">MICHEL RD</a>	30-24-01	0.720
3939	<a href="#">MILL DR</a>	37-27-16	0.230
2720	<a href="#">MILLER RD</a>	34-26-22	1.518
2795	<a href="#">MILLION ST</a>	34-27-30	0.197
2340	<a href="#">MINERAL HILL RD</a>	35-25-06	4.070
3379	<a href="#">MISSION RD</a>	33-27-08	0.250
2207	<a href="#">MOCK RD</a>	33-26-19	0.300
4804	<a href="#">MOLSON CEMETERY RD</a>	40-29-17	0.237
9485	<a href="#">MOLSON RD</a>	39-28-01	5.387
1836	<a href="#">MONSE BRIDGE RD</a>	31-25-32	3.308
3114	<a href="#">MONSE INDIAN CEMETERY RD</a>	31-25-26	0.020
1861	<a href="#">MONSE PIT RD</a>	31-25-16	0.730
1803	<a href="#">MONSE RIVER RD</a>	30-25-16	8.880
3350	<a href="#">MOOMAW RD</a>	33-26-01	0.380
1808	<a href="#">MORICAL RD</a>	30-25-06	0.390
2218	<a href="#">MORRIS RD</a>	33-26-17	0.401
1807	<a href="#">MOUNTAIN VIEW DR</a>	30-25-06	1.650
4960	<a href="#">MT ANNIE RD</a>	37-30-10	0.911
2792	<a href="#">MUNDINGER LANE</a>	34-27-19	0.142

See Pg 3 for beginning of index by County Road Name

01/09/2009

See Pg 14 for beginning of index by County Road Number

See Pg 25 for beginning of index by Road Milepost 0 Township-Range-Section

8 of 35

Road Number	Road Name <a href="#">Click road name to view map location. Internet connection required.</a>	Begin Road T-R-S	Road Log End Milepost
1573	MUNDY RD	33-22-27	0.870
4887	MYERS CREEK RD	40-30-33	3.125
4861	NEALEY RD	39-29-28	9.347
4399	NELSON RD	37-27-16	0.133
3641	NESPELEM ACCESS RD	31-30-25	0.250
1089	NEWBY CREEK RD	33-21-07	0.320
2728	NICHOLS RD	34-26-15	2.250
4634	NICHOLSON RD	38-27-23	0.109
1915	NICK CAIN RD	32-25-08	0.380
1974	NICKLES RD	33-25-34	0.500
4777	NINE MILE RD	40-28-28	10.344
4927	NORTH CAPE LABELLE RD	37-30-12	1.825
3371	NORTH END OMAK LAKE RD	33-27-04	5.280
2361	NORTH FORK SALMON CREEK RD	35-25-06	1.930
4629	NORTH FORK SIWASH CREEK RD	37-28-11	6.661
2639	NORTH KIRKPATRICK RD	34-26-28	0.815
4347	NORTH LEMANSKY RD	37-26-28	5.860
1960	NORTH MALOTT RD	32-25-09	1.020
4648	NORTH OBERG RD	38-28-02	0.557
4328	NORTH SAGE HILLS RD	36-27-18	0.064
1845	NORTH STAR RD	31-25-32	15.450
3925	NORTH STATE FRONTAGE RD	37-27-21	0.597
4657	O'NEIL RD	38-27-02	2.618
3185	OAK ST - OKANOGAN	33-26-16	0.748
3187	OKANOGAN AIRPORT RD	33-26-16	0.640
2230	OKANOGAN CEMETERY RD	33-26-17	1.011
3190	OKANOGAN LANDFILL RD	33-26-16	0.897
1933	OKANOGAN ST - MALOTT	32-25-09	0.580
9155	OLD 97	30-24-12	20.128
1549	OLD CARLTON RD	32-22-29	0.439
1683	OLD HIGHWAY 10 SPUR	30-24-29	0.244
2867	OLD RIVERSIDE HWY	34-26-24	5.066
1110	OLD TWISP HWY S	34-22-31	2.083
1897	OLEMA RD	32-24-11	1.880
2856	OMAK AIRPORT RD	34-26-12	1.010
3329	OMAK LAKE RD	32-27-26	6.940
3743	OMAK MOUNTAIN RD	33-27-06	6.440
2880	OMAK RIVER RD	34-27-18	4.411
3735	OMAK RIVERSIDE EASTSIDE RD	34-26-36	9.339
3260	OMAK-CAMERON LAKE RD	33-26-15	2.560
1943	ORCHARD ST - MALOTT	32-25-09	0.240
2789	ORCHARD VIEW DRIVE	34-27-30	0.510
3635	OWHI LAKE RD	31-31-15	6.290
4476	PALMER AVE - LOOMIS	38-25-01	0.081
9145	PARADISE HILL RD	30-24-14	13.144
3683	PARK CITY LOOP RD	31-30-13	5.630
1652	PATEROS FISH HATCHERY RD	30-23-34	0.440

See Pg 3 for beginning of index by County Road Name

01/09/2009

See Pg 14 for beginning of index by County Road Number

See Pg 25 for beginning of index by Road Milepost 0 Township-Range-Section

9 of 35

Road Number	Road Name <a href="#">Click road name to view map location. Internet connection required.</a>	Begin Road T-R-S	Road Log End Milepost
1117	<a href="#">PATTERSON LAKE RD</a>	34-21-15	5.320
2048	<a href="#">PEACOCK MOUNTAIN RD</a>	35-24-26	2.454
1658	<a href="#">PEDERSEN RD</a>	30-23-36	0.290
1983	<a href="#">PENLEY RD</a>	33-26-31	0.180
4389	<a href="#">PERRY RD</a>	37-27-16	0.268
3540	<a href="#">PETER DAN CUTOFF RD</a>	29-31-17	0.260
3532	<a href="#">PETER DAN RD</a>	29-31-17	5.510
4257	<a href="#">PHARR RD</a>	35-26-25	4.910
4307	<a href="#">PINE CREEK CEMETERY RD</a>	36-25-12	0.224
9410	<a href="#">PINE CREEK RD</a>	36-26-35	22.495
3511	<a href="#">PINE DRIVE</a>	29-31-30	0.200
1785	<a href="#">PIONEER RD</a>	30-24-12	1.200
1862	<a href="#">PIT RD SOUTH</a>	31-25-16	0.310
2081	<a href="#">PLEASANT VALLEY RD</a>	33-25-27	1.448
1969	<a href="#">PLEASANT VALLEY WEST RD</a>	33-25-21	1.738
2310	<a href="#">POECHMANN RD</a>	35-25-27	1.383
2511	<a href="#">POGUE RD</a>	33-26-04	1.385
4845	<a href="#">POLAND CHINA RD</a>	40-29-14	1.923
4895	<a href="#">PONTIAC RIDGE RD</a>	39-31-30	6.899
1075	<a href="#">POORMAN CREEK CUTOFF RD</a>	33-21-10	1.066
1071	<a href="#">POORMAN CREEK RD</a>	33-21-12	3.875
4872	<a href="#">PRATTS RD</a>	39-30-07	0.862
3505	<a href="#">QUAIL LANE</a>	29-31-30	0.600
1138	<a href="#">RADER RD</a>	34-21-03	0.280
1753	<a href="#">RAT LAKE RD</a>	31-24-26	1.660
3566	<a href="#">REBECCA LAKE RD</a>	30-30-25	3.950
1789	<a href="#">RED APPLE RD</a>	30-24-01	0.500
4609	<a href="#">REHMKE RD</a>	37-28-08	3.600
1223	<a href="#">RENDEZVOUS RD</a>	35-21-34	5.580
1076	<a href="#">REYNAUD LOOP RD</a>	33-21-10	0.300
3128	<a href="#">RIEBBE RD</a>	32-25-20	0.190
4791	<a href="#">RISE RD</a>	40-28-35	2.490
4408	<a href="#">RIVER LOOP RD</a>	38-27-27	1.612
2798	<a href="#">RIVER OVERLOOK ST</a>	34-27-31	0.370
9260	<a href="#">RIVERSIDE CUTOFF RD</a>	34-26-05	5.112
3523	<a href="#">RIVERVIEW DRIVE</a>	29-31-30	0.690
2781	<a href="#">ROBINSON CANYON RD</a>	34-26-25	3.100
1950	<a href="#">ROBINSON ST - MALOTT</a>	32-25-09	0.560
3175	<a href="#">RODEO TRAIL RD</a>	33-26-16	4.331
4410	<a href="#">ROGGOW RD</a>	38-27-22	0.241
3751	<a href="#">RONDEAU RD</a>	33-27-11	0.250
2482	<a href="#">ROOT LANE</a>	33-26-04	0.380
4586	<a href="#">ROSE ST</a>	40-27-21	0.141
9244	<a href="#">ROSS CANYON RD</a>	34-26-26	1.552
1555	<a href="#">ROSS RD</a>	32-22-16	1.084
4819	<a href="#">ROWTON RD</a>	40-28-25	0.559
4327	<a href="#">SAGE HILLS RD</a>	36-27-18	0.063

See Pg 3 for beginning of index by County Road Name

01/09/2009

See Pg 14 for beginning of index by County Road Number

10 of 35

See Pg 25 for beginning of index by Road Milepost 0 Township-Range-Section

Road Number	Road Name <a href="#">Click road name to view map location. Internet connection required.</a>	Begin Road T-R-S	Road Log End Milepost
9221	<a href="#">SALMON CREEK RD</a>	33-26-17	15.344
2793	<a href="#">SAND FLAT RD</a>	34-26-25	1.308
4706	<a href="#">SAWTELL RD</a>	40-27-27	1.253
1856	<a href="#">SCHNIBBE RD</a>	31-24-36	0.100
1940	<a href="#">SCHOOL ST - MALOTT</a>	32-25-09	0.170
4596	<a href="#">SHIRLEY RD</a>	40-27-08	0.602
2772	<a href="#">SHUMWAY RD</a>	34-26-26	1.570
4005	<a href="#">SILVER HILL RD</a>	35-25-08	1.860
4375	<a href="#">SILVER STAR MINE RD</a>	37-26-10	3.445
4568	<a href="#">SIMILKAMEEN RD</a>	40-25-12	1.989
2713	<a href="#">SIMMONS RD</a>	34-26-15	0.440
3121	<a href="#">SIMONS RD</a>	33-26-31	1.640
1699	<a href="#">SINES RD</a>	31-24-17	0.620
4015	<a href="#">SINLAHEKIN RD</a>	35-25-06	21.964
4618	<a href="#">SIWASH CREEK RD</a>	37-27-12	6.210
1051	<a href="#">SMITH CANYON RD</a>	32-21-23	1.840
3058	<a href="#">SNYDER FLAT CUTOFF RD</a>	30-25-15	2.280
3115	<a href="#">SOAP LAKE RD</a>	31-25-26	16.010
2704	<a href="#">SOREN PETERSON RD</a>	34-26-14	1.040
4282	<a href="#">SOUTH FISH LAKE RD</a>	36-25-21	1.819
3891	<a href="#">SOUTH JANIS RD</a>	36-27-05	0.460
2637	<a href="#">SOUTH KIRKPATRICK RD</a>	34-26-33	0.120
4630	<a href="#">SOUTH OBERG RD</a>	38-28-26	1.010
3919	<a href="#">SOUTH STATE FRONTAGE RD</a>	36-27-05	1.820
9213	<a href="#">SPRING COULEE RD</a>	33-25-24	5.121
4715	<a href="#">SPOUSE RD</a>	40-27-27	0.408
1004	<a href="#">SQUAW CREEK RD</a>	30-22-24	2.190
4299	<a href="#">STALDER RD</a>	36-25-15	2.779
4310	<a href="#">STANSBURY RD</a>	36-26-35	0.668
1527	<a href="#">STARR ACC RD</a>	29-23-01	0.100
1525	<a href="#">STARR RD</a>	29-23-24	3.697
1037	<a href="#">STOKES RD</a>	31-22-08	1.370
4959	<a href="#">SUMMER RD</a>	37-30-09	2.470
4666	<a href="#">SUMMIT LAKE RD</a>	39-28-33	2.300
1830	<a href="#">SUNRISE WAY</a>	30-25-05	1.000
1720	<a href="#">SUNSET DRIVE</a>	30-24-14	1.690
4662	<a href="#">SWANSON MILL RD</a>	39-27-26	11.385
4404	<a href="#">SYLVESTER RD</a>	38-27-27	0.500
3945	<a href="#">TALKIRE LAKE RD</a>	36-28-16	4.780
2446	<a href="#">TARBERT LOOP RD</a>	33-26-09	0.612
1561	<a href="#">TAYLOR RD</a>	32-22-10	0.490
4870	<a href="#">TEAS RD</a>	39-29-04	0.750
1543	<a href="#">TEXAS CREEK RD</a>	32-22-29	7.950
4495	<a href="#">THAYER RD</a>	39-27-34	0.298
2208	<a href="#">THEIS RD</a>	33-26-19	0.040
4481	<a href="#">THIRD ST - LOOMIS</a>	38-25-01	0.112
4723	<a href="#">THORNDIKE LOOP RD</a>	40-27-15	0.600

See Pg 3 for beginning of index by County Road Name

01/09/2009

See Pg 14 for beginning of index by County Road Number

See Pg 25 for beginning of index by Road Milepost 0 Township-Range-Section

11 of 35

Road Number	Road Name <a href="#">Click road name to view map location. Internet connection required.</a>	Begin Road T-R-S	Road Log End Milepost
1876	<a href="#">THREE DEVILS RD</a>	32-24-15	4.858
1583	<a href="#">THURLOW RD</a>	33-22-26	0.570
3242	<a href="#">TIMENTWA RD</a>	31-26-01	5.670
3211	<a href="#">TIMM RD</a>	30-28-04	11.454
4066	<a href="#">TOATS COULEE RD</a>	39-25-25	1.419
4585	<a href="#">TOM DULL RD</a>	40-27-21	0.196
4395	<a href="#">TONASKET AIRPORT RD</a>	37-27-16	2.588
9448	<a href="#">TONASKET BRIDGE RD</a>	37-27-16	0.318
3920	<a href="#">TONASKET SHOP RD</a>	37-27-16	0.375
9495	<a href="#">TORODA CREEK RD</a>	37-30-03	19.270
4504	<a href="#">TRUMAN NELSON RD</a>	39-27-21	0.470
3092	<a href="#">TUMWATER BASIN RD</a>	31-26-33	3.640
9320	<a href="#">TUNK CREEK RD</a>	35-26-25	18.634
4859	<a href="#">TURNER CUTOFF RD</a>	40-30-31	0.233
9120	<a href="#">TWIN LAKES RD</a>	34-21-24	5.015
1595	<a href="#">TWISP AIRPORT RD</a>	33-22-17	1.373
9114	<a href="#">TWISP RIVER RD</a>	33-22-17	10.753
9105	<a href="#">TWISP-CARLTON RD</a>	32-22-29	10.326
9129	<a href="#">TWISP-WINTHROP EASTSIDE RD</a>	33-22-17	9.020
1792	<a href="#">UNGER RD</a>	30-24-12	0.400
1637	<a href="#">UPPER BEAVER CREEK RD</a>	33-22-13	5.410
3951	<a href="#">UPPER CHEWILIKEN VALLEY ACCESS RD</a>	36-28-16	0.293
4409	<a href="#">UTZINGER RD</a>	38-27-27	0.248
1851	<a href="#">VALLEY RD</a>	30-24-01	6.110
2432	<a href="#">VALLEY ST</a>	33-26-03	0.120
2721	<a href="#">VALLEY VIEW DRIVE</a>	34-26-23	0.350
4340	<a href="#">VAN DER SCHELDEN RD</a>	37-25-36	1.091
2630	<a href="#">VIC SMITH RD</a>	34-26-28	0.352
1552	<a href="#">VINTIN RD</a>	32-22-28	2.070
2791	<a href="#">VISTA VU DR</a>	34-27-19	0.733
1580	<a href="#">WAGNER RD</a>	33-22-22	0.210
1240	<a href="#">WALTER RD</a>	35-21-26	0.600
1113	<a href="#">WANDLING RD</a>	34-21-23	0.480
4491	<a href="#">WANNACUT LAKE RD</a>	38-26-01	9.215
3267	<a href="#">WARDEN CUTOFF RD</a>	31-28-30	2.280
4500	<a href="#">WARNOCK RD</a>	39-27-21	0.246
3882	<a href="#">WARWICK RD</a>	35-30-12	0.834
4485	<a href="#">WASHBURN LAKE RD</a>	38-26-05	2.531
1657	<a href="#">WATSON DRAW RD</a>	30-23-36	9.087
2547	<a href="#">WEATHERSTONE RD</a>	34-26-34	1.996
4385	<a href="#">WEBER RD</a>	37-27-16	0.301
4380	<a href="#">WELLER RD</a>	37-27-17	0.070
1090	<a href="#">WEST BUTTERMILK CREEK RD</a>	33-20-15	1.050
1213	<a href="#">WEST CHEWUCH RD</a>	34-21-03	6.815
2017	<a href="#">WEST FORK RD</a>	35-25-06	3.093
1734	<a href="#">WEST INDIAN AVE</a>	30-24-14	0.920
4850	<a href="#">WEST LOST LAKE RD</a>	39-29-32	0.840

See Pg 3 for beginning of index by County Road Name

01/09/2009

See Pg 14 for beginning of index by County Road Number

12 of 35

See Pg 25 for beginning of index by Road Milepost 0 Township-Range-Section

Road Number	Road Name <b>Click road name to view map location. Internet connection required.</b>	Begin Road T-R-S	Road Log End Milepost
2794	<a href="#">WEST PARKWAY RD</a>	34-26-36	0.123
2881	<a href="#">WEST RIVER RD</a>	34-26-25	0.303
4764	<a href="#">WEST WILDERMUTH RD</a>	39-29-29	0.369
4581	<a href="#">WESTLAKE RD</a>	40-27-21	2.001
2119	<a href="#">WINDY HILL RD</a>	34-25-28	5.500
1121	<a href="#">WITTE RD</a>	34-21-13	0.922
1131	<a href="#">WOLF CREEK RD</a>	34-21-03	9.020
2263	<a href="#">WOOD HILL RD</a>	33-26-17	0.992
4075	<a href="#">WOODARD RD</a>	39-25-26	1.370
2735	<a href="#">WOODS RD</a>	34-26-23	1.003
2297	<a href="#">WOODWARD RD</a>	35-25-34	1.421
4435	<a href="#">YARNELL RD</a>	38-27-16	1.328

Road Number	Road Name <a href="#">Click road name to view map location.</a> <a href="#">Internet connection required.</a>	Begin Road T-R-S	Road Log End Milepost
<b>INDEX BY ROAD NUMBER</b>			
1004	<a href="#">SQUAW CREEK RD</a>	30-22-24	2.190
1014	<a href="#">DANZL RD</a>	31-23-31	1.500
1020	<a href="#">MCFARLAND CREEK RD</a>	31-22-26	4.870
1029	<a href="#">GOLD CREEK LOOP RD</a>	31-22-16	2.417
1034	<a href="#">GOLD CREEK RD</a>	31-22-16	1.030
1037	<a href="#">STOKES RD</a>	31-22-08	1.370
1049	<a href="#">LIBBY CREEK RD</a>	32-22-32	5.730
1051	<a href="#">SMITH CANYON RD</a>	32-21-23	1.840
1055	<a href="#">BIGGERS RD</a>	32-22-20	0.435
1059	<a href="#">ALDER RD</a>	33-22-17	0.800
1065	<a href="#">LOOKOUT MOUNTAIN RD</a>	33-22-18	2.240
1071	<a href="#">POORMAN CREEK RD</a>	33-21-12	3.875
1075	<a href="#">POORMAN CREEK CUTOFF RD</a>	33-21-10	1.066
1076	<a href="#">REYNAUD LOOP RD</a>	33-21-10	0.300
1089	<a href="#">NEWBY CREEK RD</a>	33-21-07	0.320
1090	<a href="#">WEST BUTTERMILK CREEK RD</a>	33-20-15	1.050
1091	<a href="#">EAST BUTTERMILK CREEK RD</a>	33-20-15	0.540
1097	<a href="#">ELBOW COULEE RD</a>	33-21-08	5.063
1103	<a href="#">FROST RD</a>	33-21-11	1.750
1110	<a href="#">OLD TWISP HWY S</a>	34-22-31	2.083
1113	<a href="#">WANDLING RD</a>	34-21-23	0.480
1115	<a href="#">BRENGMAN RD</a>	34-21-15	0.240
1117	<a href="#">PATTERSON LAKE RD</a>	34-21-15	5.320
1121	<a href="#">WITTE RD</a>	34-21-13	0.922
1129	<a href="#">BRYAN RD</a>	34-21-10	0.320
1131	<a href="#">WOLF CREEK RD</a>	34-21-03	9.020
1138	<a href="#">RADER RD</a>	34-21-03	0.280
1145	<a href="#">LEFT FORK WOLF CRK RD</a>	35-21-32	0.920
1151	<a href="#">KUMM RD</a>	35-20-10	0.870
1163	<a href="#">GOAT CREEK RD</a>	35-20-10	5.205
1183	<a href="#">CASSAL RD</a>	36-19-26	0.210
1213	<a href="#">WEST CHEWUCH RD</a>	34-21-03	6.815
1223	<a href="#">RENDEZVOUS RD</a>	35-21-34	5.580
1233	<a href="#">GUNN RANCH RD</a>	35-21-27	3.490
1240	<a href="#">WALTER RD</a>	35-21-26	0.600
1251	<a href="#">CUB CREEK RD</a>	35-21-10	2.500
1515	<a href="#">ANTOINE CREEK RD</a>	28-23-14	5.779
1517	<a href="#">ALTA LAKE RD</a>	30-23-34	3.210
1525	<a href="#">STARR RD</a>	29-23-24	3.697
1527	<a href="#">STARR ACC RD</a>	29-23-01	0.100
1530	<a href="#">MAIN ST-METHOW</a>	30-23-06	0.434
1535	<a href="#">BURMA RD</a>	30-22-13	4.420
1543	<a href="#">TEXAS CREEK RD</a>	32-22-29	7.950
1545	<a href="#">FRENCH CREEK RD</a>	30-23-06	7.757
1549	<a href="#">OLD CARLTON RD</a>	32-22-29	0.439
1552	<a href="#">VINTIN RD</a>	32-22-28	2.070

See Pg 3 for beginning of index by County Road Name

01/09/2009

See Pg 14 for beginning of index by County Road Number

See Pg 25 for beginning of index by Road Milepost 0 Township-Range-Section

14 of 35

Road Number	Road Name <a href="#">Click road name to view map location. Internet connection required.</a>	Begin Road T-R-S	Road Log End Milepost
1555	<a href="#">ROSS RD</a>	32-22-16	1.084
1561	<a href="#">TAYLOR RD</a>	32-22-10	0.490
1573	<a href="#">MUNDY RD</a>	33-22-27	0.870
1578	<a href="#">IRIS LANE</a>	33-22-27	0.220
1580	<a href="#">WAGNER RD</a>	33-22-22	0.210
1583	<a href="#">THURLOW RD</a>	33-22-26	0.570
1585	<a href="#">LOWER BEAVER CREEK RD</a>	33-22-27	1.796
1590	<a href="#">FINLEY CANYON RD</a>	33-22-23	1.844
1595	<a href="#">TWISP AIRPORT RD</a>	33-22-17	1.373
1597	<a href="#">AYERS RD</a>	33-22-16	0.140
1598	<a href="#">EVANS RD</a>	34-22-30	1.100
1600	<a href="#">BALKY HILL RD</a>	33-22-05	4.630
1601	<a href="#">INTER-CITY AIRPORT RD</a>	34-22-19	0.220
1602	<a href="#">ASPEN LANE</a>	34-21-13	0.190
1605	<a href="#">DAVIS LAKE RD</a>	34-22-08	1.230
1611	<a href="#">LOWER BEAR CREEK RD</a>	34-21-12	0.810
1616	<a href="#">LOWER BEAR CREEK ACCESS RD</a>	34-21-13	0.406
1624	<a href="#">LESTER RD</a>	34-22-24	6.080
1625	<a href="#">BEAR CREEK GOLF COURSE RD</a>	34-22-07	0.078
1631	<a href="#">BEAR CREEK RD</a>	34-21-13	7.289
1635	<a href="#">CAMPBELL LAKE RD</a>	34-22-15	1.030
1637	<a href="#">UPPER BEAVER CREEK RD</a>	33-22-13	5.410
1651	<a href="#">BILL SHAW RD</a>	30-23-36	9.285
1652	<a href="#">PATEROS FISH HATCHERY RD</a>	30-23-34	0.440
1657	<a href="#">WATSON DRAW RD</a>	30-23-36	9.087
1658	<a href="#">PEDERSEN RD</a>	30-23-36	0.290
1681	<a href="#">GETZ RD</a>	30-24-17	0.830
1683	<a href="#">OLD HIGHWAY 10 SPUR</a>	30-24-29	0.244
1685	<a href="#">INDIAN DAN CANYON RD</a>	30-24-21	8.207
1699	<a href="#">SINES RD</a>	31-24-17	0.620
1703	<a href="#">BENSON CREEK RD</a>	32-22-02	3.129
1715	<a href="#">HULL RD</a>	30-24-15	0.250
1720	<a href="#">SUNSET DRIVE</a>	30-24-14	1.690
1727	<a href="#">BREWSTER GRANGE RD</a>	30-24-15	0.490
1730	<a href="#">KERAN RD</a>	30-24-15	0.450
1734	<a href="#">WEST INDIAN AVE</a>	30-24-14	0.920
1739	<a href="#">GRAIN ELEVATOR RD</a>	30-24-14	0.570
1753	<a href="#">RAT LAKE RD</a>	31-24-26	1.660
1776	<a href="#">HANFORD CUT-OFF RD</a>	31-24-35	0.890
1781	<a href="#">KING ROCK RD</a>	30-24-01	0.940
1785	<a href="#">PIONEER RD</a>	30-24-12	1.200
1789	<a href="#">RED APPLE RD</a>	30-24-01	0.500
1792	<a href="#">UNGER RD</a>	30-24-12	0.400
1793	<a href="#">MAX GOEHRY RD</a>	30-24-12	1.450
1796	<a href="#">MICHEL RD</a>	30-24-01	0.720
1800	<a href="#">CHINOOK WAY</a>	30-25-07	0.750
1801	<a href="#">BREWSTER AIRPORT RD</a>	30-25-17	0.260

See Pg 3 for beginning of index by County Road Name

01/09/2009

See Pg 14 for beginning of index by County Road Number

See Pg 25 for beginning of index by Road Milepost 0 Township-Range-Section

15 of 35

Road Number	Road Name <a href="#">Click road name to view map location. Internet connection required.</a>	Begin Road T-R-S	Road Log End Milepost
1803	<a href="#">MONSE RIVER RD</a>	30-25-16	8.880
1807	<a href="#">MOUNTAIN VIEW DR</a>	30-25-06	1.650
1808	<a href="#">MORICAL RD</a>	30-25-06	0.390
1812	<a href="#">DRISKELL RD</a>	30-25-06	0.580
1815	<a href="#">BLOSSOM LANE</a>	30-25-06	1.530
1820	<a href="#">CRANDALL RD</a>	30-25-06	0.630
1823	<a href="#">GOLDEN LANE</a>	30-25-05	1.190
1826	<a href="#">LAKEVIEW WAY</a>	30-25-05	1.160
1830	<a href="#">SUNRISE WAY</a>	30-25-05	1.000
1836	<a href="#">MONSE BRIDGE RD</a>	31-25-32	3.308
1845	<a href="#">NORTH STAR RD</a>	31-25-32	15.450
1851	<a href="#">VALLEY RD</a>	30-24-01	6.110
1856	<a href="#">SCHNIBBE RD</a>	31-24-36	0.100
1861	<a href="#">MONSE PIT RD</a>	31-25-16	0.730
1862	<a href="#">PIT RD SOUTH</a>	31-25-16	0.310
1867	<a href="#">HADLEY RD</a>	31-25-16	0.560
1872	<a href="#">DAVIS CANYON RD</a>	32-25-30	1.710
1876	<a href="#">THREE DEVILS RD</a>	32-24-15	4.858
1882	<a href="#">CHILIWIST RD</a>	32-25-19	8.742
1897	<a href="#">OLEMA RD</a>	32-24-11	1.880
1915	<a href="#">NICK CAIN RD</a>	32-25-08	0.380
1921	<a href="#">BURDETT ST - MALOTT</a>	32-25-09	0.160
1927	<a href="#">FIRST AVE - MALOTT</a>	32-25-09	0.250
1933	<a href="#">OKANOGAN ST - MALOTT</a>	32-25-09	0.580
1937	<a href="#">CENTRAL ST - MALOTT</a>	32-25-09	0.110
1938	<a href="#">COLUMBIA ST - MALOTT</a>	32-25-09	0.050
1940	<a href="#">SCHOOL ST - MALOTT</a>	32-25-09	0.170
1943	<a href="#">ORCHARD ST - MALOTT</a>	32-25-09	0.240
1950	<a href="#">ROBINSON ST - MALOTT</a>	32-25-09	0.560
1953	<a href="#">HANSON RD</a>	32-25-09	1.020
1960	<a href="#">NORTH MALOTT RD</a>	32-25-09	1.020
1961	<a href="#">JONES RD</a>	32-25-02	0.170
1962	<a href="#">COOK RD</a>	32-25-02	0.190
1963	<a href="#">HINGER LANE</a>	32-25-04	0.159
1966	<a href="#">B&amp;O WEST RD</a>	33-25-34	0.750
1969	<a href="#">PLEASANT VALLEY WEST RD</a>	33-25-21	1.738
1974	<a href="#">NICKLES RD</a>	33-25-34	0.500
1983	<a href="#">PENLEY RD</a>	33-26-31	0.180
1988	<a href="#">HARRIS RD</a>	33-26-31	0.270
1992	<a href="#">BARNHOLT LOOP RD</a>	33-26-30	1.360
1995	<a href="#">LEN LOUIS RD</a>	33-26-30	0.120
2017	<a href="#">WEST FORK RD</a>	35-25-06	3.093
2045	<a href="#">LOUP LOUP CANYON RD</a>	33-25-08	12.725
2048	<a href="#">PEACOCK MOUNTAIN RD</a>	35-24-26	2.454
2056	<a href="#">BAWLF RD</a>	33-25-08	0.849
2065	<a href="#">BUZZARD LAKE RD</a>	33-25-17	13.765
2081	<a href="#">PLEASANT VALLEY RD</a>	33-25-27	1.448

See Pg 3 for beginning of index by County Road Name

01/09/2009

See Pg 14 for beginning of index by County Road Number

See Pg 25 for beginning of index by Road Milepost 0 Township-Range-Section

16 of 35

Road Number	Road Name <a href="#">Click road name to view map location. Internet connection required.</a>	Begin Road T-R-S	Road Log End Milepost
2110	<a href="#">LEADER LAKE RD</a>	33-25-16	1.050
2119	<a href="#">WINDY HILL RD</a>	34-25-28	5.500
2133	<a href="#">HAPPY HILL RD</a>	34-25-04	3.629
2187	<a href="#">FLETCHER LOOP RD</a>	33-25-25	1.380
2191	<a href="#">LUMM RD</a>	33-25-13	0.225
2195	<a href="#">DRY COULEE RD</a>	33-25-13	2.395
2207	<a href="#">MOCK RD</a>	33-26-19	0.300
2208	<a href="#">THEIS RD</a>	33-26-19	0.040
2209	<a href="#">ED LOUIS RD</a>	33-26-19	0.140
2218	<a href="#">MORRIS RD</a>	33-26-17	0.401
2230	<a href="#">OKANOGAN CEMETERY RD</a>	33-26-17	1.011
2241	<a href="#">EAST DRY COULEE RD</a>	33-26-08	1.540
2255	<a href="#">DUNNING RD</a>	33-26-17	0.260
2263	<a href="#">WOOD HILL RD</a>	33-26-17	0.992
2289	<a href="#">GREEN LAKE RD</a>	34-25-25	5.370
2297	<a href="#">WOODWARD RD</a>	35-25-34	1.421
2310	<a href="#">POECHMANN RD</a>	35-25-27	1.383
2340	<a href="#">MINERAL HILL RD</a>	35-25-06	4.070
2361	<a href="#">NORTH FORK SALMON CREEK RD</a>	35-25-06	1.930
2405	<a href="#">FOURTH AVE N</a>	33-26-09	1.400
2413	<a href="#">BURTON AVE</a>	33-26-09	0.844
2421	<a href="#">JOHN ST</a>	33-26-04	0.280
2432	<a href="#">VALLEY ST</a>	33-26-03	0.120
2446	<a href="#">TARBERT LOOP RD</a>	33-26-09	0.612
2458	<a href="#">GLOVER LANE</a>	33-26-05	1.446
2470	<a href="#">CHERRY LANE</a>	33-26-04	0.253
2482	<a href="#">ROOT LANE</a>	33-26-04	0.380
2494	<a href="#">DANKER CUT-OFF RD</a>	33-26-05	1.569
2511	<a href="#">POGUE RD</a>	33-26-04	1.385
2522	<a href="#">DOUGLAS RD</a>	34-26-33	0.290
2547	<a href="#">WEATHERSTONE RD</a>	34-26-34	1.996
2559	<a href="#">HENDRICK LOOP RD</a>	34-26-34	0.910
2580	<a href="#">HAUSSLER RD</a>	34-26-34	0.150
2587	<a href="#">HIGH DRIVE</a>	34-26-34	0.378
2613	<a href="#">HUBBERT RD</a>	34-26-34	0.492
2621	<a href="#">BLACK RD</a>	34-26-34	0.380
2630	<a href="#">VIC SMITH RD</a>	34-26-28	0.352
2637	<a href="#">SOUTH KIRKPATRICK RD</a>	34-26-33	0.120
2639	<a href="#">NORTH KIRKPATRICK RD</a>	34-26-28	0.815
2644	<a href="#">HAHN RD</a>	34-26-27	0.279
2646	<a href="#">HENDRICK RD</a>	34-26-28	1.508
2658	<a href="#">DIXON RD</a>	34-26-27	0.566
2665	<a href="#">BRESHEARS RD</a>	34-26-27	0.500
2673	<a href="#">DALTON RD</a>	34-26-34	0.525
2678	<a href="#">CAUDILL RD</a>	34-26-27	0.541
2681	<a href="#">JOHNSON CREEK RD</a>	34-26-27	4.056
2689	<a href="#">FIKER RD</a>	34-26-27	0.995

See Pg 3 for beginning of index by County Road Name

01/09/2009

See Pg 14 for beginning of index by County Road Number

See Pg 25 for beginning of index by Road Milepost 0 Township-Range-Section

17 of 35

Road Number	Road Name <a href="#">Click road name to view map location. Internet connection required.</a>	Begin Road T-R-S	Road Log End Milepost
2697	<a href="#">GREEN RD</a>	34-26-15	0.726
2704	<a href="#">SOREN PETERSON RD</a>	34-26-14	1.040
2713	<a href="#">SIMMONS RD</a>	34-26-15	0.440
2720	<a href="#">MILLER RD</a>	34-26-22	1.518
2721	<a href="#">VALLEY VIEW DRIVE</a>	34-26-23	0.350
2722	<a href="#">GEORGE RD</a>	34-26-22	0.490
2728	<a href="#">NICHOLS RD</a>	34-26-15	2.250
2735	<a href="#">WOODS RD</a>	34-26-23	1.003
2751	<a href="#">JAQUISH RD</a>	34-26-23	1.000
2752	<a href="#">JOHN PETERSON RD</a>	34-26-15	0.750
2763	<a href="#">HOPFER RD</a>	34-26-26	0.567
2772	<a href="#">SHUMWAY RD</a>	34-26-26	1.570
2781	<a href="#">ROBINSON CANYON RD</a>	34-26-25	3.100
2789	<a href="#">ORCHARD VIEW DRIVE</a>	34-27-30	0.510
2790	<a href="#">ENGH RD</a>	34-26-25	2.587
2791	<a href="#">VISTA VU DR</a>	34-27-19	0.733
2792	<a href="#">MUNDINGER LANE</a>	34-27-19	0.142
2793	<a href="#">SAND FLAT RD</a>	34-26-25	1.308
2794	<a href="#">WEST PARKWAY RD</a>	34-26-36	0.123
2795	<a href="#">MILLION ST</a>	34-27-30	0.197
2796	<a href="#">EAST PARKWAY ST</a>	34-27-30	0.199
2797	<a href="#">KRUSE ST</a>	34-26-36	0.498
2798	<a href="#">RIVER OVERLOOK ST</a>	34-27-31	0.370
2800	<a href="#">COPPLE RD</a>	34-26-23	0.892
2820	<a href="#">GRIMM RD</a>	34-26-13	0.433
2832	<a href="#">CHEROKEE RD</a>	34-26-13	2.000
2844	<a href="#">BIDE-A-WEE RD</a>	34-26-14	2.109
2850	<a href="#">GREENACRES RD</a>	34-26-11	2.877
2856	<a href="#">OMAK AIRPORT RD</a>	34-26-12	1.010
2867	<a href="#">OLD RIVERSIDE HWY</a>	34-26-24	5.066
2870	<a href="#">CROFOOT LANE</a>	35-26-36	0.790
2880	<a href="#">OMAK RIVER RD</a>	34-27-18	4.411
2881	<a href="#">WEST RIVER RD</a>	34-26-25	0.303
3020	<a href="#">JACK WELLS RD</a>	29-25-14	6.310
3031	<a href="#">LA GRANGE RD</a>	29-26-07	7.650
3039	<a href="#">FORT OKANOGAN N RD</a>	30-25-16	0.400
3041	<a href="#">FORT OKANOGAN S RD</a>	30-25-16	0.240
3046	<a href="#">FORT OKANOGAN W RD</a>	30-25-16	0.130
3050	<a href="#">CASSIMER BAR RD</a>	30-25-16	1.010
3053	<a href="#">CASSIMER BAR ACCESS RD</a>	30-25-16	0.500
3058	<a href="#">SNYDER FLAT CUTOFF RD</a>	30-25-15	2.280
3081	<a href="#">DELFELD RD</a>	29-26-05	7.720
3092	<a href="#">TUMWATER BASIN RD</a>	31-26-33	3.640
3114	<a href="#">MONSE INDIAN CEMETERY RD</a>	31-25-26	0.020
3115	<a href="#">SOAP LAKE RD</a>	31-25-26	16.010
3121	<a href="#">SIMONS RD</a>	33-26-31	1.640
3127	<a href="#">MALOTT EASTSIDE RD</a>	32-25-16	4.080

See Pg 3 for beginning of index by County Road Name

01/09/2009

See Pg 14 for beginning of index by County Road Number

See Pg 25 for beginning of index by Road Milepost 0 Township-Range-Section

18 of 35

Road Number	Road Name <a href="#">Click road name to view map location.</a> <a href="#">Internet connection required.</a>	Begin Road T-R-S	Road Log End Milepost
3128	<a href="#">RIEBBE RD</a>	32-25-20	0.190
3139	<a href="#">MALOTT RD</a>	32-25-16	0.310
3150	<a href="#">CAMERON LAKE LOOP RD</a>	32-26-14	6.320
3173	<a href="#">ARMORY JUNCTION</a>	33-26-16	0.131
3174	<a href="#">FAIRGROUND ACCESS RD</a>	33-26-02	0.180
3175	<a href="#">RODEO TRAIL RD</a>	33-26-16	4.331
3177	<a href="#">CROWDER RD</a>	33-26-20	0.280
3179	<a href="#">APPLE WAY RD</a>	33-26-20	0.726
3185	<a href="#">OAK ST - OKANOGAN</a>	33-26-16	0.748
3187	<a href="#">OKANOGAN AIRPORT RD</a>	33-26-16	0.640
3190	<a href="#">OKANOGAN LANDFILL RD</a>	33-26-16	0.897
3211	<a href="#">TIMM RD</a>	30-28-04	11.454
3222	<a href="#">GREENAWAY RD</a>	31-27-30	7.100
3242	<a href="#">TIMENTWA RD</a>	31-26-01	5.670
3255	<a href="#">COLD SPRINGS RD</a>	31-28-29	19.700
3260	<a href="#">OMAK-CAMERON LAKE RD</a>	33-26-15	2.560
3267	<a href="#">WARDEN CUTOFF RD</a>	31-28-30	2.280
3280	<a href="#">COLUMBIA RIVER RD</a>	34-26-36	40.156
3329	<a href="#">OMAK LAKE RD</a>	32-27-26	6.940
3350	<a href="#">MOOMAW RD</a>	33-26-01	0.380
3358	<a href="#">BROOKS TRACTS RD</a>	34-26-36	0.390
3371	<a href="#">NORTH END OMAK LAKE RD</a>	33-27-04	5.280
3379	<a href="#">MISSION RD</a>	33-27-08	0.250
3505	<a href="#">QUAIL LANE</a>	29-31-30	0.600
3511	<a href="#">PINE DRIVE</a>	29-31-30	0.200
3519	<a href="#">LONE PINE LANE</a>	29-31-30	0.190
3523	<a href="#">RIVERVIEW DRIVE</a>	29-31-30	0.690
3525	<a href="#">ELMER CITY ACCESS RD</a>	29-31-31	5.100
3527	<a href="#">ELMER CITY RD</a>	29-31-20	0.590
3532	<a href="#">PETER DAN RD</a>	29-31-17	5.510
3540	<a href="#">PETER DAN CUTOFF RD</a>	29-31-17	0.260
3545	<a href="#">BUFFALO LAKE RD</a>	29-31-15	11.170
3554	<a href="#">MCGINNIS LAKE RD</a>	29-31-03	0.230
3560	<a href="#">BELVEDERE RD</a>	30-30-36	0.250
3566	<a href="#">REBECCA LAKE RD</a>	30-30-25	3.950
3571	<a href="#">BUFFALO LAKE ACCESS RD</a>	30-31-33	0.430
3586	<a href="#">JOE MOSES RD</a>	30-31-06	7.990
3635	<a href="#">OWHI LAKE RD</a>	31-31-15	6.290
3641	<a href="#">NESPELEM ACCESS RD</a>	31-30-25	0.250
3646	<a href="#">CACHE CREEK RD</a>	31-30-24	7.360
3683	<a href="#">PARK CITY LOOP RD</a>	31-30-13	5.630
3689	<a href="#">GOLD LAKE RD</a>	31-30-24	9.140
3735	<a href="#">OMAK RIVERSIDE EASTSIDE RD</a>	34-26-36	9.339
3743	<a href="#">OMAK MOUNTAIN RD</a>	33-27-06	6.440
3751	<a href="#">RONDEAU RD</a>	33-27-11	0.250
3759	<a href="#">DUTCH ANDERSON RD</a>	33-28-10	1.880
3779	<a href="#">DISAUTEL RD</a>	33-28-13	0.360

See Pg 3 for beginning of index by County Road Name

01/09/2009

See Pg 14 for beginning of index by County Road Number

See Pg 25 for beginning of index by Road Milepost 0 Township-Range-Section

19 of 35

Road Number	Road Name <a href="#">Click road name to view map location.</a> <a href="#">Internet connection required.</a>	Begin Road T-R-S	Road Log End Milepost
3785	<a href="#">LYMAN LAKE-MOSES MDWS RD</a>	33-29-18	20.297
3789	<a href="#">HADEN CREEK RD</a>	34-29-26	5.431
3797	<a href="#">KEYSTONE RD</a>	35-26-13	3.529
3801	<a href="#">FIGLENSKI PIT RD</a>	35-27-02	0.133
3808	<a href="#">CHEWILIKEN VALLEY RD</a>	35-27-02	8.927
3817	<a href="#">KNOX RD</a>	35-28-18	1.588
3819	<a href="#">KNOX RD EXTENSION</a>	35-28-19	1.021
3822	<a href="#">ED FIGLENSKI RD</a>	35-28-17	1.830
3827	<a href="#">HOSHEIT RD</a>	35-28-21	2.478
3833	<a href="#">J. H. GREEN RD</a>	35-28-16	6.965
3845	<a href="#">ANDERSON RD</a>	35-28-23	0.640
3849	<a href="#">FRITZ RD</a>	35-28-25	1.760
3882	<a href="#">WARWICK RD</a>	35-30-12	0.834
3891	<a href="#">SOUTH JANIS RD</a>	36-27-05	0.460
3900	<a href="#">MCLAUGHLIN CANYON RD</a>	36-27-05	7.688
3902	<a href="#">FISHER RD</a>	36-27-05	0.490
3911	<a href="#">HARDY RD</a>	36-28-19	2.999
3917	<a href="#">CLARKSON MILL RD</a>	37-27-29	1.645
3919	<a href="#">SOUTH STATE FRONTAGE RD</a>	36-27-05	1.820
3920	<a href="#">TONASKET SHOP RD</a>	37-27-16	0.375
3923	<a href="#">LONGANECKER RD</a>	37-27-16	0.936
3925	<a href="#">NORTH STATE FRONTAGE RD</a>	37-27-21	0.597
3927	<a href="#">MCLAUGHLIN AVE</a>	37-27-16	0.070
3930	<a href="#">BONAPARTE AVE</a>	37-27-16	0.440
3936	<a href="#">BRETZ RD</a>	37-27-16	0.056
3939	<a href="#">MILL DR</a>	37-27-16	0.230
3945	<a href="#">TALKIRE LAKE RD</a>	36-28-16	4.780
3951	<a href="#">UPPER CHEWILIKEN VALLEY ACCESS RD</a>	36-28-16	0.293
3960	<a href="#">BENCH CREEK RD</a>	36-29-13	2.640
4005	<a href="#">SILVER HILL RD</a>	35-25-08	1.860
4015	<a href="#">SINLAHEKIN RD</a>	35-25-06	21.964
4056	<a href="#">CECIL CREEK RD</a>	38-25-13	4.501
4066	<a href="#">TOATS COULEE RD</a>	39-25-25	1.419
4075	<a href="#">WOODARD RD</a>	39-25-26	1.370
4087	<a href="#">CHOPAKA RD</a>	40-25-35	6.754
4215	<a href="#">HESS LAKE RD</a>	35-25-25	1.611
4227	<a href="#">LIMEBELT RD</a>	35-26-30	6.536
4248	<a href="#">DICKSON HILL RD</a>	35-26-23	0.436
4257	<a href="#">PHARR RD</a>	35-26-25	4.910
4282	<a href="#">SOUTH FISH LAKE RD</a>	36-25-21	1.819
4290	<a href="#">FISH LAKE RD</a>	36-25-16	4.611
4299	<a href="#">STALDER RD</a>	36-25-15	2.779
4307	<a href="#">PINE CREEK CEMETERY RD</a>	36-25-12	0.224
4310	<a href="#">STANSBURY RD</a>	36-26-35	0.668
4311	<a href="#">CRUMBACHER RD</a>	36-26-26	2.139
4313	<a href="#">CRUMBACHER LAKE ACCESS</a>	36-26-24	0.117
4319	<a href="#">HAGOOD CUTOFF RD</a>	36-26-28	5.434

See Pg 3 for beginning of index by County Road Name

01/09/2009

See Pg 14 for beginning of index by County Road Number

See Pg 25 for beginning of index by Road Milepost 0 Township-Range-Section

20 of 35

Road Number	Road Name <a href="#">Click road name to view map location. Internet connection required.</a>	Begin Road T-R-S	Road Log End Milepost
4327	<a href="#">SAGE HILLS RD</a>	36-27-18	0.063
4328	<a href="#">NORTH SAGE HILLS RD</a>	36-27-18	0.064
4329	<a href="#">EBERLE RD</a>	36-27-06	1.185
4340	<a href="#">VAN DER SCHELDEN RD</a>	37-25-36	1.091
4345	<a href="#">LEMANASKY RD</a>	36-25-01	5.634
4347	<a href="#">NORTH LEMANASKY RD</a>	37-26-28	5.860
4353	<a href="#">HENRY RD</a>	37-26-31	2.536
4371	<a href="#">HORSE SPRING COULEE RD</a>	37-26-24	12.222
4373	<a href="#">BEEMAN RD</a>	37-26-28	2.524
4375	<a href="#">SILVER STAR MINE RD</a>	37-26-10	3.445
4380	<a href="#">WELLER RD</a>	37-27-17	0.070
4385	<a href="#">WEBER RD</a>	37-27-16	0.301
4389	<a href="#">PERRY RD</a>	37-27-16	0.268
4395	<a href="#">TONASKET AIRPORT RD</a>	37-27-16	2.588
4399	<a href="#">NELSON RD</a>	37-27-16	0.133
4404	<a href="#">SYLVESTER RD</a>	38-27-27	0.500
4408	<a href="#">RIVER LOOP RD</a>	38-27-27	1.612
4409	<a href="#">UTZINGER RD</a>	38-27-27	0.248
4410	<a href="#">ROGGOW RD</a>	38-27-22	0.241
4415	<a href="#">HOLMES RD</a>	38-26-02	3.205
4417	<a href="#">MCCAMMON RD</a>	38-26-11	0.209
4420	<a href="#">INLOW LOOP RD</a>	38-26-01	0.682
4425	<a href="#">EPSOM SALTS RD</a>	38-27-18	1.780
4431	<a href="#">IMHOFF RD</a>	38-27-22	0.483
4435	<a href="#">YARNELL RD</a>	38-27-16	1.328
4451	<a href="#">MAIN ST - LOOMIS</a>	38-25-01	0.371
4456	<a href="#">BIGHORN DRIVE - LOOMIS</a>	38-25-01	0.271
4457	<a href="#">FIRST ST - LOOMIS</a>	38-25-01	0.050
4464	<a href="#">COLUMBIA DRIVE - LOOMIS</a>	38-25-01	0.205
4466	<a href="#">LOOMIS AVE - LOOMIS</a>	38-25-01	0.274
4472	<a href="#">HAMILTON AVE - LOOMIS</a>	38-25-01	0.063
4474	<a href="#">HAMILTON AVE EAST - LOOMIS</a>	38-25-01	0.120
4476	<a href="#">PALMER AVE - LOOMIS</a>	38-25-01	0.081
4481	<a href="#">THIRD ST - LOOMIS</a>	38-25-01	0.112
4485	<a href="#">WASHBURN LAKE RD</a>	38-26-05	2.531
4491	<a href="#">WANNACUT LAKE RD</a>	38-26-01	9.215
4495	<a href="#">THAYER RD</a>	39-27-34	0.298
4497	<a href="#">ERNIE ROBINSON RD</a>	39-27-28	0.848
4500	<a href="#">WARNOCK RD</a>	39-27-21	0.246
4504	<a href="#">TRUMAN NELSON RD</a>	39-27-21	0.470
4510	<a href="#">BLUE LAKE RD</a>	39-26-11	4.065
4517	<a href="#">GOLDEN RD</a>	39-27-09	2.057
4524	<a href="#">ELLEMEHAM MTN RD</a>	40-27-33	12.301
4527	<a href="#">ELLIS-BARNES RD</a>	40-26-34	1.898
4532	<a href="#">HART RD</a>	40-27-28	0.769
4539	<a href="#">GAYES POINT RD</a>	40-27-28	0.472
4551	<a href="#">ALLEMANDI RD</a>	40-25-13	2.718

See Pg 3 for beginning of index by County Road Name

01/09/2009

See Pg 14 for beginning of index by County Road Number

See Pg 25 for beginning of index by Road Milepost 0 Township-Range-Section

21 of 35

Road Number	Road Name <a href="#">Click road name to view map location.</a> <a href="#">Internet connection required.</a>	Begin Road T-R-S	Road Log End Milepost
4568	<a href="#">SIMILKAMEEN RD</a>	40-25-12	1.989
4575	<a href="#">ENLOE DAM RD</a>	40-26-13	0.531
4581	<a href="#">WESTLAKE RD</a>	40-27-21	2.001
4585	<a href="#">TOM DULL RD</a>	40-27-21	0.196
4586	<a href="#">ROSE ST</a>	40-27-21	0.141
4589	<a href="#">BLACKLER RD</a>	40-27-21	0.311
4592	<a href="#">DEEP BAY RD</a>	40-27-16	0.077
4594	<a href="#">GEORGE EHLERS RD</a>	40-27-21	0.101
4596	<a href="#">SHIRLEY RD</a>	40-27-08	0.602
4599	<a href="#">BOUNDARY POINT RD</a>	40-27-05	1.540
4609	<a href="#">REHMKE RD</a>	37-28-08	3.600
4618	<a href="#">SIWASH CREEK RD</a>	37-27-12	6.210
4623	<a href="#">FANCHER RD</a>	37-27-12	2.934
4629	<a href="#">NORTH FORK SIWASH CREEK RD</a>	37-28-11	6.661
4630	<a href="#">SOUTH OBERG RD</a>	38-28-26	1.010
4634	<a href="#">NICHOLSON RD</a>	38-27-23	0.109
4638	<a href="#">ELLISFORDE CHURCH RD</a>	38-27-14	0.210
4643	<a href="#">FANCHER DAM RD</a>	38-28-11	1.100
4648	<a href="#">NORTH OBERG RD</a>	38-28-02	0.557
4657	<a href="#">O'NEIL RD</a>	38-27-02	2.618
4662	<a href="#">SWANSON MILL RD</a>	39-27-26	11.385
4663	<a href="#">DWINNELL CUTOFF RD</a>	39-27-27	0.203
4666	<a href="#">SUMMIT LAKE RD</a>	39-28-33	2.300
4683	<a href="#">C HOLMES RD</a>	39-27-15	0.918
4685	<a href="#">BOB NEIL RD</a>	40-27-33	0.289
4687	<a href="#">JENNINGS LOOP RD</a>	40-27-33	0.702
4689	<a href="#">GAVIN RD</a>	39-27-10	0.654
4695	<a href="#">EASTSIDE OROVILLE RD</a>	40-27-34	1.986
4700	<a href="#">BALMES RD</a>	40-27-27	0.159
4706	<a href="#">SAWTELL RD</a>	40-27-27	1.253
4712	<a href="#">AIRPORT RD</a>	40-27-22	0.231
4714	<a href="#">DEMERCHANT RD</a>	40-27-22	0.368
4715	<a href="#">SPROUSE RD</a>	40-27-27	0.408
4719	<a href="#">EASTLAKE RD</a>	40-27-27	4.365
4723	<a href="#">THORNDIKE LOOP RD</a>	40-27-15	0.600
4726	<a href="#">EDER RD</a>	40-27-15	2.277
4751	<a href="#">DRY GULCH EXT RD</a>	38-28-01	0.650
4759	<a href="#">DRY GULCH RD</a>	39-28-36	6.398
4764	<a href="#">WEST WILDERMUTH RD</a>	39-29-29	0.369
4768	<a href="#">EAST WILDERMUTH RD</a>	39-29-29	0.247
4777	<a href="#">NINE MILE RD</a>	40-28-28	10.344
4784	<a href="#">CIRCLE RD</a>	40-28-28	1.288
4791	<a href="#">RISE RD</a>	40-28-35	2.490
4804	<a href="#">MOLSON CEMETERY RD</a>	40-29-17	0.237
4810	<a href="#">LOE RD</a>	40-29-08	0.266
4815	<a href="#">DAVIES RD</a>	40-29-33	5.972
4819	<a href="#">ROWTON RD</a>	40-28-25	0.559

See Pg 3 for beginning of index by County Road Name

01/09/2009

See Pg 14 for beginning of index by County Road Number

See Pg 25 for beginning of index by Road Milepost 0 Township-Range-Section

22 of 35

Road Number	Road Name <a href="#">Click road name to view map location. Internet connection required.</a>	Begin Road T-R-S	Road Log End Milepost
4820	<a href="#">FLETCHER RD</a>	40-29-18	2.166
4825	<a href="#">FIELDS RD</a>	40-29-26	2.792
4839	<a href="#">MARY ANN CREEK RD</a>	40-29-08	7.910
4841	<a href="#">DART RD</a>	40-29-15	1.560
4845	<a href="#">POLAND CHINA RD</a>	40-29-14	1.923
4850	<a href="#">WEST LOST LAKE RD</a>	39-29-32	0.840
4854	<a href="#">DAMMEL RD</a>	39-29-33	1.410
4857	<a href="#">DUNN CUTOFF RD</a>	39-29-28	0.190
4859	<a href="#">TURNER CUTOFF RD</a>	40-30-31	0.233
4861	<a href="#">NEALEY RD</a>	39-29-28	9.347
4865	<a href="#">GRANGE RD</a>	39-29-24	1.620
4867	<a href="#">HUNGRY HOLLOW RD</a>	39-29-15	5.968
4870	<a href="#">TEAS RD</a>	39-29-04	0.750
4872	<a href="#">PRATTS RD</a>	39-30-07	0.862
4874	<a href="#">BARTROFF RD</a>	39-30-07	1.954
4878	<a href="#">BYERS RD</a>	40-30-29	1.168
4883	<a href="#">BOLSTER RD</a>	40-30-21	3.530
4887	<a href="#">MYERS CREEK RD</a>	40-30-33	3.125
4895	<a href="#">PONTIAC RIDGE RD</a>	39-31-30	6.899
4916	<a href="#">FROSTY CREEK RD</a>	35-30-12	4.149
4925	<a href="#">CAPE LABELLE RD</a>	36-30-29	8.670
4927	<a href="#">NORTH CAPE LABELLE RD</a>	37-30-12	1.825
4953	<a href="#">BONAPARTE LAKE RD</a>	37-30-07	6.310
4959	<a href="#">SUMMER RD</a>	37-30-09	2.470
4960	<a href="#">MT ANNIE RD</a>	37-30-10	0.911
4965	<a href="#">DIAMOND BELL RD</a>	37-30-02	2.600
4975	<a href="#">BUNCH RD</a>	38-30-24	2.238
4979	<a href="#">FOX RD</a>	38-30-24	0.350
4984	<a href="#">COUGAR CREEK RD</a>	38-31-21	4.248
9105	<a href="#">TWISP-CARLTON RD</a>	32-22-29	10.326
9114	<a href="#">TWISP RIVER RD</a>	33-22-17	10.753
9120	<a href="#">TWIN LAKES RD</a>	34-21-24	5.015
9129	<a href="#">TWISP-WINTHROP EASTSIDE RD</a>	33-22-17	9.020
9137	<a href="#">EASTSIDE CHEWUCH RD</a>	34-21-02	7.243
9140	<a href="#">LOST RIVER RD</a>	36-19-25	6.976
9145	<a href="#">PARADISE HILL RD</a>	30-24-14	13.144
9155	<a href="#">OLD 97</a>	30-24-12	20.128
9165	<a href="#">B&amp;O RD</a>	32-25-16	4.276
9206	<a href="#">B&amp;O NORTH RD</a>	33-25-27	3.878
9213	<a href="#">SPRING COULEE RD</a>	33-25-24	5.121
9221	<a href="#">SALMON CREEK RD</a>	33-26-17	15.344
9229	<a href="#">CONCONULLY RD</a>	33-26-16	18.776
9236	<a href="#">KERMEL RD</a>	34-26-33	2.081
9244	<a href="#">ROSS CANYON RD</a>	34-26-26	1.552
9246	<a href="#">EPLEY RD</a>	34-26-21	0.995
9251	<a href="#">DUCK LAKE RD</a>	34-26-26	2.384
9260	<a href="#">RIVERSIDE CUTOFF RD</a>	34-26-05	5.112

See Pg 3 for beginning of index by County Road Name

01/09/2009

See Pg 14 for beginning of index by County Road Number

See Pg 25 for beginning of index by Road Milepost 0 Township-Range-Section

23 of 35

Road Number	Road Name <b>Click road name to view map location. Internet connection required.</b>	Begin Road T-R-S	Road Log End Milepost
9309	<a href="#">CAMERON LAKE RD</a>	31-25-34	29.455
9320	<a href="#">TUNK CREEK RD</a>	35-26-25	18.634
9410	<a href="#">PINE CREEK RD</a>	36-26-35	22.495
9425	<a href="#">LOOMIS-OROVILLE RD</a>	38-27-22	36.971
9437	<a href="#">HIGHWAY 7</a>	36-27-07	22.231
9446	<a href="#">ELLISFORDE BRIDGE RD</a>	38-27-15	0.603
9448	<a href="#">TONASKET BRIDGE RD</a>	37-27-16	0.318
9455	<a href="#">AENEAS VALLEY RD</a>	37-29-32	18.633
9467	<a href="#">HAVILLAH RD</a>	37-27-16	23.353
9480	<a href="#">CHESAW RD</a>	40-27-28	34.029
9485	<a href="#">MOLSON RD</a>	39-28-01	5.387
9495	<a href="#">TORODA CREEK RD</a>	37-30-03	19.270

Road Number	Road Name <a href="#">Click road name to view map location. Internet connection required.</a>	Begin Road T-R-S	Road Log End Milepost
<b>INDEX BY BEGIN ROAD MILEPOST 0 T-R-S</b>			
1515	<a href="#">ANTOINE CREEK RD</a>	28-23-14	5.779
1527	<a href="#">STARR ACC RD</a>	29-23-01	0.100
1525	<a href="#">STARR RD</a>	29-23-24	3.697
3020	<a href="#">JACK WELLS RD</a>	29-25-14	6.310
3081	<a href="#">DELFELD RD</a>	29-26-05	7.720
3031	<a href="#">LA GRANGE RD</a>	29-26-07	7.650
3554	<a href="#">MCGINNIS LAKE RD</a>	29-31-03	0.230
3545	<a href="#">BUFFALO LAKE RD</a>	29-31-15	11.170
3540	<a href="#">PETER DAN CUTOFF RD</a>	29-31-17	0.260
3532	<a href="#">PETER DAN RD</a>	29-31-17	5.510
3527	<a href="#">ELMER CITY RD</a>	29-31-20	0.590
3523	<a href="#">RIVERVIEW DRIVE</a>	29-31-30	0.690
3505	<a href="#">QUAIL LANE</a>	29-31-30	0.600
3511	<a href="#">PINE DRIVE</a>	29-31-30	0.200
3519	<a href="#">LONE PINE LANE</a>	29-31-30	0.190
3525	<a href="#">ELMER CITY ACCESS RD</a>	29-31-31	5.100
1535	<a href="#">BURMA RD</a>	30-22-13	4.420
1004	<a href="#">SQUAW CREEK RD</a>	30-22-24	2.190
1530	<a href="#">MAIN ST-METHOW</a>	30-23-06	0.434
1545	<a href="#">FRENCH CREEK RD</a>	30-23-06	7.757
1652	<a href="#">PATEROS FISH HATCHERY RD</a>	30-23-34	0.440
1517	<a href="#">ALTA LAKE RD</a>	30-23-34	3.210
1657	<a href="#">WATSON DRAW RD</a>	30-23-36	9.087
1658	<a href="#">PEDERSEN RD</a>	30-23-36	0.290
1651	<a href="#">BILL SHAW RD</a>	30-23-36	9.285
1796	<a href="#">MICHEL RD</a>	30-24-01	0.720
1781	<a href="#">KING ROCK RD</a>	30-24-01	0.940
1851	<a href="#">VALLEY RD</a>	30-24-01	6.110
1789	<a href="#">RED APPLE RD</a>	30-24-01	0.500
1785	<a href="#">PIONEER RD</a>	30-24-12	1.200
1793	<a href="#">MAX GOEHRY RD</a>	30-24-12	1.450
1792	<a href="#">UNGER RD</a>	30-24-12	0.400
9155	<a href="#">OLD 97</a>	30-24-12	20.128
1734	<a href="#">WEST INDIAN AVE</a>	30-24-14	0.920
9145	<a href="#">PARADISE HILL RD</a>	30-24-14	13.144
1739	<a href="#">GRAIN ELEVATOR RD</a>	30-24-14	0.570
1720	<a href="#">SUNSET DRIVE</a>	30-24-14	1.690
1730	<a href="#">KERAN RD</a>	30-24-15	0.450
1727	<a href="#">BREWSTER GRANGE RD</a>	30-24-15	0.490
1715	<a href="#">HULL RD</a>	30-24-15	0.250
1681	<a href="#">GETZ RD</a>	30-24-17	0.830
1685	<a href="#">INDIAN DAN CANYON RD</a>	30-24-21	8.207
1683	<a href="#">OLD HIGHWAY 10 SPUR</a>	30-24-29	0.244
1823	<a href="#">GOLDEN LANE</a>	30-25-05	1.190
1830	<a href="#">SUNRISE WAY</a>	30-25-05	1.000
1826	<a href="#">LAKEVIEW WAY</a>	30-25-05	1.160

See Pg 3 for beginning of index by County Road Name

01/09/2009

See Pg 14 for beginning of index by County Road Number

See Pg 25 for beginning of index by Road Milepost 0 Township-Range-Section

25 of 35

Road Number	Road Name <a href="#">Click road name to view map location. Internet connection required.</a>	Begin Road T-R-S	Road Log End Milepost
1808	<a href="#">MORICAL RD</a>	30-25-06	0.390
1815	<a href="#">BLOSSOM LANE</a>	30-25-06	1.530
1807	<a href="#">MOUNTAIN VIEW DR</a>	30-25-06	1.650
1812	<a href="#">DRISKELL RD</a>	30-25-06	0.580
1820	<a href="#">CRANDALL RD</a>	30-25-06	0.630
1800	<a href="#">CHINOOK WAY</a>	30-25-07	0.750
3058	<a href="#">SNYDER FLAT CUTOFF RD</a>	30-25-15	2.280
3041	<a href="#">FORT OKANOGAN S RD</a>	30-25-16	0.240
3053	<a href="#">CASSIMER BAR ACCESS RD</a>	30-25-16	0.500
1803	<a href="#">MONSE RIVER RD</a>	30-25-16	8.880
3050	<a href="#">CASSIMER BAR RD</a>	30-25-16	1.010
3039	<a href="#">FORT OKANOGAN N RD</a>	30-25-16	0.400
3046	<a href="#">FORT OKANOGAN W RD</a>	30-25-16	0.130
1801	<a href="#">BREWSTER AIRPORT RD</a>	30-25-17	0.260
3211	<a href="#">TIMM RD</a>	30-28-04	11.454
3566	<a href="#">REBECCA LAKE RD</a>	30-30-25	3.950
3560	<a href="#">BELVEDERE RD</a>	30-30-36	0.250
3586	<a href="#">JOE MOSES RD</a>	30-31-06	7.990
3571	<a href="#">BUFFALO LAKE ACCESS RD</a>	30-31-33	0.430
1037	<a href="#">STOKES RD</a>	31-22-08	1.370
1029	<a href="#">GOLD CREEK LOOP RD</a>	31-22-16	2.417
1034	<a href="#">GOLD CREEK RD</a>	31-22-16	1.030
1020	<a href="#">MCFARLAND CREEK RD</a>	31-22-26	4.870
1014	<a href="#">DANZL RD</a>	31-23-31	1.500
1699	<a href="#">SINES RD</a>	31-24-17	0.620
1753	<a href="#">RAT LAKE RD</a>	31-24-26	1.660
1776	<a href="#">HANFORD CUT-OFF RD</a>	31-24-35	0.890
1856	<a href="#">SCHNIBBE RD</a>	31-24-36	0.100
1861	<a href="#">MONSE PIT RD</a>	31-25-16	0.730
1862	<a href="#">PIT RD SOUTH</a>	31-25-16	0.310
1867	<a href="#">HADLEY RD</a>	31-25-16	0.560
3114	<a href="#">MONSE INDIAN CEMETERY RD</a>	31-25-26	0.020
3115	<a href="#">SOAP LAKE RD</a>	31-25-26	16.010
1836	<a href="#">MONSE BRIDGE RD</a>	31-25-32	3.308
1845	<a href="#">NORTH STAR RD</a>	31-25-32	15.450
9309	<a href="#">CAMERON LAKE RD</a>	31-25-34	29.455
3242	<a href="#">TIMENTWA RD</a>	31-26-01	5.670
3092	<a href="#">TUMWATER BASIN RD</a>	31-26-33	3.640
3222	<a href="#">GREENAWAY RD</a>	31-27-30	7.100
3255	<a href="#">COLD SPRINGS RD</a>	31-28-29	19.700
3267	<a href="#">WARDEN CUTOFF RD</a>	31-28-30	2.280
3683	<a href="#">PARK CITY LOOP RD</a>	31-30-13	5.630
3689	<a href="#">GOLD LAKE RD</a>	31-30-24	9.140
3646	<a href="#">CACHE CREEK RD</a>	31-30-24	7.360
3641	<a href="#">NESPELEM ACCESS RD</a>	31-30-25	0.250
3635	<a href="#">OWHI LAKE RD</a>	31-31-15	6.290
1051	<a href="#">SMITH CANYON RD</a>	32-21-23	1.840

See Pg 3 for beginning of index by County Road Name

01/09/2009

See Pg 14 for beginning of index by County Road Number

See Pg 25 for beginning of index by Road Milepost 0 Township-Range-Section

26 of 35

Road Number	Road Name <a href="#">Click road name to view map location. Internet connection required.</a>	Begin Road T-R-S	Road Log End Milepost
1703	<a href="#">BENSON CREEK RD</a>	32-22-02	3.129
1561	<a href="#">TAYLOR RD</a>	32-22-10	0.490
1555	<a href="#">ROSS RD</a>	32-22-16	1.084
1055	<a href="#">BIGGERS RD</a>	32-22-20	0.435
1552	<a href="#">VINTIN RD</a>	32-22-28	2.070
1549	<a href="#">OLD CARLTON RD</a>	32-22-29	0.439
1543	<a href="#">TEXAS CREEK RD</a>	32-22-29	7.950
9105	<a href="#">TWISP-CARLTON RD</a>	32-22-29	10.326
1049	<a href="#">LIBBY CREEK RD</a>	32-22-32	5.730
1897	<a href="#">OLEMA RD</a>	32-24-11	1.880
1876	<a href="#">THREE DEVILS RD</a>	32-24-15	4.858
1961	<a href="#">JONES RD</a>	32-25-02	0.170
1962	<a href="#">COOK RD</a>	32-25-02	0.190
1963	<a href="#">HINGER LANE</a>	32-25-04	0.159
1915	<a href="#">NICK CAIN RD</a>	32-25-08	0.380
1953	<a href="#">HANSON RD</a>	32-25-09	1.020
1950	<a href="#">ROBINSON ST - MALOTT</a>	32-25-09	0.560
1960	<a href="#">NORTH MALOTT RD</a>	32-25-09	1.020
1933	<a href="#">OKANOGAN ST - MALOTT</a>	32-25-09	0.580
1921	<a href="#">BURDETT ST - MALOTT</a>	32-25-09	0.160
1938	<a href="#">COLUMBIA ST - MALOTT</a>	32-25-09	0.050
1940	<a href="#">SCHOOL ST - MALOTT</a>	32-25-09	0.170
1927	<a href="#">FIRST AVE - MALOTT</a>	32-25-09	0.250
1943	<a href="#">ORCHARD ST - MALOTT</a>	32-25-09	0.240
1937	<a href="#">CENTRAL ST - MALOTT</a>	32-25-09	0.110
3127	<a href="#">MALOTT EASTSIDE RD</a>	32-25-16	4.080
3139	<a href="#">MALOTT RD</a>	32-25-16	0.310
9165	<a href="#">B&amp;O RD</a>	32-25-16	4.276
1882	<a href="#">CHILIWIST RD</a>	32-25-19	8.742
3128	<a href="#">RIEBBE RD</a>	32-25-20	0.190
1872	<a href="#">DAVIS CANYON RD</a>	32-25-30	1.710
3150	<a href="#">CAMERON LAKE LOOP RD</a>	32-26-14	6.320
3329	<a href="#">OMAK LAKE RD</a>	32-27-26	6.940
1091	<a href="#">EAST BUTTERMILK CREEK RD</a>	33-20-15	0.540
1090	<a href="#">WEST BUTTERMILK CREEK RD</a>	33-20-15	1.050
1089	<a href="#">NEWBY CREEK RD</a>	33-21-07	0.320
1097	<a href="#">ELBOW COULEE RD</a>	33-21-08	5.063
1076	<a href="#">REYNAUD LOOP RD</a>	33-21-10	0.300
1075	<a href="#">POORMAN CREEK CUTOFF RD</a>	33-21-10	1.066
1103	<a href="#">FROST RD</a>	33-21-11	1.750
1071	<a href="#">POORMAN CREEK RD</a>	33-21-12	3.875
1600	<a href="#">BALKY HILL RD</a>	33-22-05	4.630
1637	<a href="#">UPPER BEAVER CREEK RD</a>	33-22-13	5.410
1597	<a href="#">AYERS RD</a>	33-22-16	0.140
9114	<a href="#">TWISP RIVER RD</a>	33-22-17	10.753
1059	<a href="#">ALDER RD</a>	33-22-17	0.800
1595	<a href="#">TWISP AIRPORT RD</a>	33-22-17	1.373

See Pg 3 for beginning of index by County Road Name

01/09/2009

See Pg 14 for beginning of index by County Road Number

See Pg 25 for beginning of index by Road Milepost 0 Township-Range-Section

27 of 35

Road Number	Road Name <a href="#">Click road name to view map location. Internet connection required.</a>	Begin Road T-R-S	Road Log End Milepost
9129	<a href="#">TWISP-WINTHROP EASTSIDE RD</a>	33-22-17	9.020
1065	<a href="#">LOOKOUT MOUNTAIN RD</a>	33-22-18	2.240
1580	<a href="#">WAGNER RD</a>	33-22-22	0.210
1590	<a href="#">FINLEY CANYON RD</a>	33-22-23	1.844
1583	<a href="#">THURLOW RD</a>	33-22-26	0.570
1578	<a href="#">IRIS LANE</a>	33-22-27	0.220
1585	<a href="#">LOWER BEAVER CREEK RD</a>	33-22-27	1.796
1573	<a href="#">MUNDY RD</a>	33-22-27	0.870
2056	<a href="#">BAWLF RD</a>	33-25-08	0.849
2045	<a href="#">LOUP LOUP CANYON RD</a>	33-25-08	12.725
2191	<a href="#">LUMM RD</a>	33-25-13	0.225
2195	<a href="#">DRY COULEE RD</a>	33-25-13	2.395
2110	<a href="#">LEADER LAKE RD</a>	33-25-16	1.050
2065	<a href="#">BUZZARD LAKE RD</a>	33-25-17	13.765
1969	<a href="#">PLEASANT VALLEY WEST RD</a>	33-25-21	1.738
9213	<a href="#">SPRING COULEE RD</a>	33-25-24	5.121
2187	<a href="#">FLETCHER LOOP RD</a>	33-25-25	1.380
9206	<a href="#">B&amp;O NORTH RD</a>	33-25-27	3.878
2081	<a href="#">PLEASANT VALLEY RD</a>	33-25-27	1.448
1974	<a href="#">NICKLES RD</a>	33-25-34	0.500
1966	<a href="#">B&amp;O WEST RD</a>	33-25-34	0.750
3350	<a href="#">MOOMAW RD</a>	33-26-01	0.380
3174	<a href="#">FAIRGROUND ACCESS RD</a>	33-26-02	0.180
2432	<a href="#">VALLEY ST</a>	33-26-03	0.120
2482	<a href="#">ROOT LANE</a>	33-26-04	0.380
2470	<a href="#">CHERRY LANE</a>	33-26-04	0.253
2421	<a href="#">JOHN ST</a>	33-26-04	0.280
2511	<a href="#">POGUE RD</a>	33-26-04	1.385
2458	<a href="#">GLOVER LANE</a>	33-26-05	1.446
2494	<a href="#">DANKER CUT-OFF RD</a>	33-26-05	1.569
2241	<a href="#">EAST DRY COULEE RD</a>	33-26-08	1.540
2413	<a href="#">BURTON AVE</a>	33-26-09	0.844
2446	<a href="#">TARBERT LOOP RD</a>	33-26-09	0.612
2405	<a href="#">FOURTH AVE N</a>	33-26-09	1.400
3260	<a href="#">OMAK-CAMERON LAKE RD</a>	33-26-15	2.560
3190	<a href="#">OKANOGAN LANDFILL RD</a>	33-26-16	0.897
3187	<a href="#">OKANOGAN AIRPORT RD</a>	33-26-16	0.640
3175	<a href="#">RODEO TRAIL RD</a>	33-26-16	4.331
3185	<a href="#">OAK ST - OKANOGAN</a>	33-26-16	0.748
9229	<a href="#">CONCONULLY RD</a>	33-26-16	18.776
3173	<a href="#">ARMORY JUNCTION</a>	33-26-16	0.131
9221	<a href="#">SALMON CREEK RD</a>	33-26-17	15.344
2218	<a href="#">MORRIS RD</a>	33-26-17	0.401
2230	<a href="#">OKANOGAN CEMETERY RD</a>	33-26-17	1.011
2255	<a href="#">DUNNING RD</a>	33-26-17	0.260
2263	<a href="#">WOOD HILL RD</a>	33-26-17	0.992
2208	<a href="#">THEIS RD</a>	33-26-19	0.040

See Pg 3 for beginning of index by County Road Name

01/09/2009

See Pg 14 for beginning of index by County Road Number

See Pg 25 for beginning of index by Road Milepost 0 Township-Range-Section

28 of 35

Road Number	Road Name <a href="#">Click road name to view map location. Internet connection required.</a>	Begin Road T-R-S	Road Log End Milepost
2209	<a href="#">ED LOUIS RD</a>	33-26-19	0.140
2207	<a href="#">MOCK RD</a>	33-26-19	0.300
3179	<a href="#">APPLE WAY RD</a>	33-26-20	0.726
3177	<a href="#">CROWDER RD</a>	33-26-20	0.280
1995	<a href="#">LEN LOUIS RD</a>	33-26-30	0.120
1992	<a href="#">BARNHOLT LOOP RD</a>	33-26-30	1.360
3121	<a href="#">SIMONS RD</a>	33-26-31	1.640
1983	<a href="#">PENLEY RD</a>	33-26-31	0.180
1988	<a href="#">HARRIS RD</a>	33-26-31	0.270
3371	<a href="#">NORTH END OMAK LAKE RD</a>	33-27-04	5.280
3743	<a href="#">OMAK MOUNTAIN RD</a>	33-27-06	6.440
3379	<a href="#">MISSION RD</a>	33-27-08	0.250
3751	<a href="#">RONDEAU RD</a>	33-27-11	0.250
3759	<a href="#">DUTCH ANDERSON RD</a>	33-28-10	1.880
3779	<a href="#">DISAUTEL RD</a>	33-28-13	0.360
3785	<a href="#">LYMAN LAKE-MOSES MDWS RD</a>	33-29-18	20.297
9137	<a href="#">EASTSIDE CHEWUCH RD</a>	34-21-02	7.243
1131	<a href="#">WOLF CREEK RD</a>	34-21-03	9.020
1138	<a href="#">RADER RD</a>	34-21-03	0.280
1213	<a href="#">WEST CHEWUCH RD</a>	34-21-03	6.815
1129	<a href="#">BRYAN RD</a>	34-21-10	0.320
1611	<a href="#">LOWER BEAR CREEK RD</a>	34-21-12	0.810
1121	<a href="#">WITTE RD</a>	34-21-13	0.922
1631	<a href="#">BEAR CREEK RD</a>	34-21-13	7.289
1616	<a href="#">LOWER BEAR CREEK ACCESS RD</a>	34-21-13	0.406
1602	<a href="#">ASPEN LANE</a>	34-21-13	0.190
1115	<a href="#">BRENGMAN RD</a>	34-21-15	0.240
1117	<a href="#">PATTERSON LAKE RD</a>	34-21-15	5.320
1113	<a href="#">WANDLING RD</a>	34-21-23	0.480
9120	<a href="#">TWIN LAKES RD</a>	34-21-24	5.015
1625	<a href="#">BEAR CREEK GOLF COURSE RD</a>	34-22-07	0.078
1605	<a href="#">DAVIS LAKE RD</a>	34-22-08	1.230
1635	<a href="#">CAMPBELL LAKE RD</a>	34-22-15	1.030
1601	<a href="#">INTER-CITY AIRPORT RD</a>	34-22-19	0.220
1624	<a href="#">LESTER RD</a>	34-22-24	6.080
1598	<a href="#">EVANS RD</a>	34-22-30	1.100
1110	<a href="#">OLD TWISP HWY S</a>	34-22-31	2.083
2133	<a href="#">HAPPY HILL RD</a>	34-25-04	3.629
2289	<a href="#">GREEN LAKE RD</a>	34-25-25	5.370
2119	<a href="#">WINDY HILL RD</a>	34-25-28	5.500
9260	<a href="#">RIVERSIDE CUTOFF RD</a>	34-26-05	5.112
2850	<a href="#">GREENACRES RD</a>	34-26-11	2.877
2856	<a href="#">OMAK AIRPORT RD</a>	34-26-12	1.010
2832	<a href="#">CHEROKEE RD</a>	34-26-13	2.000
2820	<a href="#">GRIMM RD</a>	34-26-13	0.433
2704	<a href="#">SOREN PETERSON RD</a>	34-26-14	1.040
2844	<a href="#">BIDE-A-WEE RD</a>	34-26-14	2.109

See Pg 3 for beginning of index by County Road Name

01/09/2009

See Pg 14 for beginning of index by County Road Number

See Pg 25 for beginning of index by Road Milepost 0 Township-Range-Section

29 of 35

Road Number	Road Name <a href="#">Click road name to view map location. Internet connection required.</a>	Begin Road T-R-S	Road Log End Milepost
2713	<a href="#">SIMMONS RD</a>	34-26-15	0.440
2728	<a href="#">NICHOLS RD</a>	34-26-15	2.250
2752	<a href="#">JOHN PETERSON RD</a>	34-26-15	0.750
2697	<a href="#">GREEN RD</a>	34-26-15	0.726
9246	<a href="#">EPLEY RD</a>	34-26-21	0.995
2720	<a href="#">MILLER RD</a>	34-26-22	1.518
2722	<a href="#">GEORGE RD</a>	34-26-22	0.490
2800	<a href="#">COPPLE RD</a>	34-26-23	0.892
2721	<a href="#">VALLEY VIEW DRIVE</a>	34-26-23	0.350
2751	<a href="#">JAQUISH RD</a>	34-26-23	1.000
2735	<a href="#">WOODS RD</a>	34-26-23	1.003
2867	<a href="#">OLD RIVERSIDE HWY</a>	34-26-24	5.066
2793	<a href="#">SAND FLAT RD</a>	34-26-25	1.308
2790	<a href="#">ENGH RD</a>	34-26-25	2.587
2881	<a href="#">WEST RIVER RD</a>	34-26-25	0.303
2781	<a href="#">ROBINSON CANYON RD</a>	34-26-25	3.100
9244	<a href="#">ROSS CANYON RD</a>	34-26-26	1.552
9251	<a href="#">DUCK LAKE RD</a>	34-26-26	2.384
2772	<a href="#">SHUMWAY RD</a>	34-26-26	1.570
2763	<a href="#">HOPFER RD</a>	34-26-26	0.567
2681	<a href="#">JOHNSON CREEK RD</a>	34-26-27	4.056
2644	<a href="#">HAHN RD</a>	34-26-27	0.279
2665	<a href="#">BRESHEARS RD</a>	34-26-27	0.500
2689	<a href="#">FIKER RD</a>	34-26-27	0.995
2658	<a href="#">DIXON RD</a>	34-26-27	0.566
2678	<a href="#">CAUDILL RD</a>	34-26-27	0.541
2646	<a href="#">HENDRICK RD</a>	34-26-28	1.508
2639	<a href="#">NORTH KIRKPATRICK RD</a>	34-26-28	0.815
2630	<a href="#">VIC SMITH RD</a>	34-26-28	0.352
2522	<a href="#">DOUGLAS RD</a>	34-26-33	0.290
9236	<a href="#">KERMEL RD</a>	34-26-33	2.081
2637	<a href="#">SOUTH KIRKPATRICK RD</a>	34-26-33	0.120
2621	<a href="#">BLACK RD</a>	34-26-34	0.380
2613	<a href="#">HUBBERT RD</a>	34-26-34	0.492
2547	<a href="#">WEATHERSTONE RD</a>	34-26-34	1.996
2580	<a href="#">HAUSSLER RD</a>	34-26-34	0.150
2587	<a href="#">HIGH DRIVE</a>	34-26-34	0.378
2673	<a href="#">DALTON RD</a>	34-26-34	0.525
2559	<a href="#">HENDRICK LOOP RD</a>	34-26-34	0.910
3280	<a href="#">COLUMBIA RIVER RD</a>	34-26-36	40.156
3358	<a href="#">BROOKS TRACTS RD</a>	34-26-36	0.390
2794	<a href="#">WEST PARKWAY RD</a>	34-26-36	0.123
3735	<a href="#">OMAK RIVERSIDE EASTSIDE RD</a>	34-26-36	9.339
2797	<a href="#">KRUSE ST</a>	34-26-36	0.498
2880	<a href="#">OMAK RIVER RD</a>	34-27-18	4.411
2791	<a href="#">VISTA VU DR</a>	34-27-19	0.733
2792	<a href="#">MUNDINGER LANE</a>	34-27-19	0.142

See Pg 3 for beginning of index by County Road Name

01/09/2009

See Pg 14 for beginning of index by County Road Number

See Pg 25 for beginning of index by Road Milepost 0 Township-Range-Section

30 of 35

Road Number	Road Name <a href="#">Click road name to view map location. Internet connection required.</a>	Begin Road T-R-S	Road Log End Milepost
2796	<a href="#">EAST PARKWAY ST</a>	34-27-30	0.199
2795	<a href="#">MILLION ST</a>	34-27-30	0.197
2789	<a href="#">ORCHARD VIEW DRIVE</a>	34-27-30	0.510
2798	<a href="#">RIVER OVERLOOK ST</a>	34-27-31	0.370
3789	<a href="#">HADEN CREEK RD</a>	34-29-26	5.431
1151	<a href="#">KUMM RD</a>	35-20-10	0.870
1163	<a href="#">GOAT CREEK RD</a>	35-20-10	5.205
1251	<a href="#">CUB CREEK RD</a>	35-21-10	2.500
1240	<a href="#">WALTER RD</a>	35-21-26	0.600
1233	<a href="#">GUNN RANCH RD</a>	35-21-27	3.490
1145	<a href="#">LEFT FORK WOLF CRK RD</a>	35-21-32	0.920
1223	<a href="#">RENDEZVOUS RD</a>	35-21-34	5.580
2048	<a href="#">PEACOCK MOUNTAIN RD</a>	35-24-26	2.454
2340	<a href="#">MINERAL HILL RD</a>	35-25-06	4.070
2017	<a href="#">WEST FORK RD</a>	35-25-06	3.093
2361	<a href="#">NORTH FORK SALMON CREEK RD</a>	35-25-06	1.930
4015	<a href="#">SINLAHEKIN RD</a>	35-25-06	21.964
4005	<a href="#">SILVER HILL RD</a>	35-25-08	1.860
4215	<a href="#">HESS LAKE RD</a>	35-25-25	1.611
2310	<a href="#">POECHMANN RD</a>	35-25-27	1.383
2297	<a href="#">WOODWARD RD</a>	35-25-34	1.421
3797	<a href="#">KEYSTONE RD</a>	35-26-13	3.529
4248	<a href="#">DICKSON HILL RD</a>	35-26-23	0.436
9320	<a href="#">TUNK CREEK RD</a>	35-26-25	18.634
4257	<a href="#">PHARR RD</a>	35-26-25	4.910
4227	<a href="#">LIMEBELT RD</a>	35-26-30	6.536
2870	<a href="#">CROFOOT LANE</a>	35-26-36	0.790
3801	<a href="#">FIGLENSKI PIT RD</a>	35-27-02	0.133
3808	<a href="#">CHEWILIKEN VALLEY RD</a>	35-27-02	8.927
3833	<a href="#">J. H. GREEN RD</a>	35-28-16	6.965
3822	<a href="#">ED FIGLENSKI RD</a>	35-28-17	1.830
3817	<a href="#">KNOX RD</a>	35-28-18	1.588
3819	<a href="#">KNOX RD EXTENSION</a>	35-28-19	1.021
3827	<a href="#">HOSHEIT RD</a>	35-28-21	2.478
3845	<a href="#">ANDERSON RD</a>	35-28-23	0.640
3849	<a href="#">FRITZ RD</a>	35-28-25	1.760
3882	<a href="#">WARWICK RD</a>	35-30-12	0.834
4916	<a href="#">FROSTY CREEK RD</a>	35-30-12	4.149
9140	<a href="#">LOST RIVER RD</a>	36-19-25	6.976
1183	<a href="#">CASSAL RD</a>	36-19-26	0.210
4345	<a href="#">LEMANASKY RD</a>	36-25-01	5.634
4307	<a href="#">PINE CREEK CEMETERY RD</a>	36-25-12	0.224
4299	<a href="#">STALDER RD</a>	36-25-15	2.779
4290	<a href="#">FISH LAKE RD</a>	36-25-16	4.611
4282	<a href="#">SOUTH FISH LAKE RD</a>	36-25-21	1.819
4313	<a href="#">CRUMBACHER LAKE ACCESS</a>	36-26-24	0.117
4311	<a href="#">CRUMBACHER RD</a>	36-26-26	2.139

See Pg 3 for beginning of index by County Road Name

01/09/2009

See Pg 14 for beginning of index by County Road Number

See Pg 25 for beginning of index by Road Milepost 0 Township-Range-Section

31 of 35

Road Number	Road Name <a href="#">Click road name to view map location. Internet connection required.</a>	Begin Road T-R-S	Road Log End Milepost
4319	<a href="#">HAGOOD CUTOFF RD</a>	36-26-28	5.434
4310	<a href="#">STANSBURY RD</a>	36-26-35	0.668
9410	<a href="#">PINE CREEK RD</a>	36-26-35	22.495
3900	<a href="#">MCLAUGHLIN CANYON RD</a>	36-27-05	7.688
3919	<a href="#">SOUTH STATE FRONTAGE RD</a>	36-27-05	1.820
3902	<a href="#">FISHER RD</a>	36-27-05	0.490
3891	<a href="#">SOUTH JANIS RD</a>	36-27-05	0.460
4329	<a href="#">EBERLE RD</a>	36-27-06	1.185
9437	<a href="#">HIGHWAY 7</a>	36-27-07	22.231
4327	<a href="#">SAGE HILLS RD</a>	36-27-18	0.063
4328	<a href="#">NORTH SAGE HILLS RD</a>	36-27-18	0.064
3945	<a href="#">TALKIRE LAKE RD</a>	36-28-16	4.780
3951	<a href="#">UPPER CHEWILIKEN VALLEY ACCESS RD</a>	36-28-16	0.293
3911	<a href="#">HARDY RD</a>	36-28-19	2.999
3960	<a href="#">BENCH CREEK RD</a>	36-29-13	2.640
4925	<a href="#">CAPE LABELLE RD</a>	36-30-29	8.670
4340	<a href="#">VAN DER SCHELDEN RD</a>	37-25-36	1.091
4375	<a href="#">SILVER STAR MINE RD</a>	37-26-10	3.445
4371	<a href="#">HORSE SPRING COULEE RD</a>	37-26-24	12.222
4373	<a href="#">BEEMAN RD</a>	37-26-28	2.524
4347	<a href="#">NORTH LEMANASKY RD</a>	37-26-28	5.860
4353	<a href="#">HENRY RD</a>	37-26-31	2.536
4618	<a href="#">SIWASH CREEK RD</a>	37-27-12	6.210
4623	<a href="#">FANCHER RD</a>	37-27-12	2.934
3927	<a href="#">MCLAUGHLIN AVE</a>	37-27-16	0.070
9467	<a href="#">HAVILLAH RD</a>	37-27-16	23.353
4385	<a href="#">WEBER RD</a>	37-27-16	0.301
4389	<a href="#">PERRY RD</a>	37-27-16	0.268
3939	<a href="#">MILL DR</a>	37-27-16	0.230
3920	<a href="#">TONASKET SHOP RD</a>	37-27-16	0.375
3936	<a href="#">BRETZ RD</a>	37-27-16	0.056
4395	<a href="#">TONASKET AIRPORT RD</a>	37-27-16	2.588
4399	<a href="#">NELSON RD</a>	37-27-16	0.133
3923	<a href="#">LONGANECKER RD</a>	37-27-16	0.936
3930	<a href="#">BONAPARTE AVE</a>	37-27-16	0.440
9448	<a href="#">TONASKET BRIDGE RD</a>	37-27-16	0.318
4380	<a href="#">WELLER RD</a>	37-27-17	0.070
3925	<a href="#">NORTH STATE FRONTAGE RD</a>	37-27-21	0.597
3917	<a href="#">CLARKSON MILL RD</a>	37-27-29	1.645
4609	<a href="#">REHMKE RD</a>	37-28-08	3.600
4629	<a href="#">NORTH FORK SIWASH CREEK RD</a>	37-28-11	6.661
9455	<a href="#">AENEAS VALLEY RD</a>	37-29-32	18.633
4965	<a href="#">DIAMOND BELL RD</a>	37-30-02	2.600
9495	<a href="#">TORODA CREEK RD</a>	37-30-03	19.270
4953	<a href="#">BONAPARTE LAKE RD</a>	37-30-07	6.310
4959	<a href="#">SUMMER RD</a>	37-30-09	2.470
4960	<a href="#">MT ANNIE RD</a>	37-30-10	0.911

See Pg 3 for beginning of index by County Road Name

01/09/2009

See Pg 14 for beginning of index by County Road Number

See Pg 25 for beginning of index by Road Milepost 0 Township-Range-Section

32 of 35

Road Number	Road Name <a href="#">Click road name to view map location. Internet connection required.</a>	Begin Road T-R-S	Road Log End Milepost
4927	<a href="#">NORTH CAPE LABELLE RD</a>	37-30-12	1.825
4476	<a href="#">PALMER AVE - LOOMIS</a>	38-25-01	0.081
4481	<a href="#">THIRD ST - LOOMIS</a>	38-25-01	0.112
4451	<a href="#">MAIN ST - LOOMIS</a>	38-25-01	0.371
4457	<a href="#">FIRST ST - LOOMIS</a>	38-25-01	0.050
4466	<a href="#">LOOMIS AVE - LOOMIS</a>	38-25-01	0.274
4472	<a href="#">HAMILTON AVE - LOOMIS</a>	38-25-01	0.063
4456	<a href="#">BIGHORN DRIVE - LOOMIS</a>	38-25-01	0.271
4474	<a href="#">HAMILTON AVE EAST - LOOMIS</a>	38-25-01	0.120
4464	<a href="#">COLUMBIA DRIVE - LOOMIS</a>	38-25-01	0.205
4056	<a href="#">CECIL CREEK RD</a>	38-25-13	4.501
4420	<a href="#">INLOW LOOP RD</a>	38-26-01	0.682
4491	<a href="#">WANNACUT LAKE RD</a>	38-26-01	9.215
4415	<a href="#">HOLMES RD</a>	38-26-02	3.205
4485	<a href="#">WASHBURN LAKE RD</a>	38-26-05	2.531
4417	<a href="#">MCCAMMON RD</a>	38-26-11	0.209
4657	<a href="#">O'NEIL RD</a>	38-27-02	2.618
4638	<a href="#">ELLISFORDE CHURCH RD</a>	38-27-14	0.210
9446	<a href="#">ELLISFORDE BRIDGE RD</a>	38-27-15	0.603
4435	<a href="#">YARNELL RD</a>	38-27-16	1.328
4425	<a href="#">EPSOM SALTS RD</a>	38-27-18	1.780
9425	<a href="#">LOOMIS-OROVILLE RD</a>	38-27-22	36.971
4410	<a href="#">ROGGOW RD</a>	38-27-22	0.241
4431	<a href="#">IMHOFF RD</a>	38-27-22	0.483
4634	<a href="#">NICHOLSON RD</a>	38-27-23	0.109
4404	<a href="#">SYLVESTER RD</a>	38-27-27	0.500
4408	<a href="#">RIVER LOOP RD</a>	38-27-27	1.612
4409	<a href="#">UTZINGER RD</a>	38-27-27	0.248
4751	<a href="#">DRY GULCH EXT RD</a>	38-28-01	0.650
4648	<a href="#">NORTH OBERG RD</a>	38-28-02	0.557
4643	<a href="#">FANCHER DAM RD</a>	38-28-11	1.100
4630	<a href="#">SOUTH OBERG RD</a>	38-28-26	1.010
4979	<a href="#">FOX RD</a>	38-30-24	0.350
4975	<a href="#">BUNCH RD</a>	38-30-24	2.238
4984	<a href="#">COUGAR CREEK RD</a>	38-31-21	4.248
4066	<a href="#">TOATS COULEE RD</a>	39-25-25	1.419
4075	<a href="#">WOODARD RD</a>	39-25-26	1.370
4510	<a href="#">BLUE LAKE RD</a>	39-26-11	4.065
4517	<a href="#">GOLDEN RD</a>	39-27-09	2.057
4689	<a href="#">GAVIN RD</a>	39-27-10	0.654
4683	<a href="#">C HOLMES RD</a>	39-27-15	0.918
4500	<a href="#">WARNOCK RD</a>	39-27-21	0.246
4504	<a href="#">TRUMAN NELSON RD</a>	39-27-21	0.470
4662	<a href="#">SWANSON MILL RD</a>	39-27-26	11.385
4663	<a href="#">DWINNELL CUTOFF RD</a>	39-27-27	0.203
4497	<a href="#">ERNIE ROBINSON RD</a>	39-27-28	0.848
4495	<a href="#">THAYER RD</a>	39-27-34	0.298

See Pg 3 for beginning of index by County Road Name

01/09/2009

See Pg 14 for beginning of index by County Road Number

See Pg 25 for beginning of index by Road Milepost 0 Township-Range-Section

33 of 35

Road Number	Road Name <a href="#">Click road name to view map location. Internet connection required.</a>	Begin Road T-R-S	Road Log End Milepost
9485	<a href="#">MOLSON RD</a>	39-28-01	5.387
4666	<a href="#">SUMMIT LAKE RD</a>	39-28-33	2.300
4759	<a href="#">DRY GULCH RD</a>	39-28-36	6.398
4870	<a href="#">TEAS RD</a>	39-29-04	0.750
4867	<a href="#">HUNGRY HOLLOW RD</a>	39-29-15	5.968
4865	<a href="#">GRANGE RD</a>	39-29-24	1.620
4857	<a href="#">DUNN CUTOFF RD</a>	39-29-28	0.190
4861	<a href="#">NEALEY RD</a>	39-29-28	9.347
4764	<a href="#">WEST WILDERMUTH RD</a>	39-29-29	0.369
4768	<a href="#">EAST WILDERMUTH RD</a>	39-29-29	0.247
4850	<a href="#">WEST LOST LAKE RD</a>	39-29-32	0.840
4854	<a href="#">DAMMEL RD</a>	39-29-33	1.410
4874	<a href="#">BARTROFF RD</a>	39-30-07	1.954
4872	<a href="#">PRATTS RD</a>	39-30-07	0.862
4895	<a href="#">PONTIAC RIDGE RD</a>	39-31-30	6.899
4568	<a href="#">SIMILKAMEEN RD</a>	40-25-12	1.989
4551	<a href="#">ALLEMANDI RD</a>	40-25-13	2.718
4087	<a href="#">CHOPAKA RD</a>	40-25-35	6.754
4575	<a href="#">ENLOE DAM RD</a>	40-26-13	0.531
4527	<a href="#">ELLIS-BARNES RD</a>	40-26-34	1.898
4599	<a href="#">BOUNDARY POINT RD</a>	40-27-05	1.540
4596	<a href="#">SHIRLEY RD</a>	40-27-08	0.602
4726	<a href="#">EDER RD</a>	40-27-15	2.277
4723	<a href="#">THORNDIKE LOOP RD</a>	40-27-15	0.600
4592	<a href="#">DEEP BAY RD</a>	40-27-16	0.077
4585	<a href="#">TOM DULL RD</a>	40-27-21	0.196
4589	<a href="#">BLACKLER RD</a>	40-27-21	0.311
4581	<a href="#">WESTLAKE RD</a>	40-27-21	2.001
4594	<a href="#">GEORGE EHLERS RD</a>	40-27-21	0.101
4586	<a href="#">ROSE ST</a>	40-27-21	0.141
4714	<a href="#">DEMERCHANT RD</a>	40-27-22	0.368
4712	<a href="#">AIRPORT RD</a>	40-27-22	0.231
4706	<a href="#">SAWTELL RD</a>	40-27-27	1.253
4715	<a href="#">SPOUSE RD</a>	40-27-27	0.408
4719	<a href="#">EASTLAKE RD</a>	40-27-27	4.365
4700	<a href="#">BALMES RD</a>	40-27-27	0.159
9480	<a href="#">CHESAW RD</a>	40-27-28	34.029
4539	<a href="#">GAYES POINT RD</a>	40-27-28	0.472
4532	<a href="#">HART RD</a>	40-27-28	0.769
4685	<a href="#">BOB NEIL RD</a>	40-27-33	0.289
4687	<a href="#">JENNINGS LOOP RD</a>	40-27-33	0.702
4524	<a href="#">ELLEMEHAM MTN RD</a>	40-27-33	12.301
4695	<a href="#">EASTSIDE OROVILLE RD</a>	40-27-34	1.986
4819	<a href="#">ROWTON RD</a>	40-28-25	0.559
4784	<a href="#">CIRCLE RD</a>	40-28-28	1.288
4777	<a href="#">NINE MILE RD</a>	40-28-28	10.344
4791	<a href="#">RISE RD</a>	40-28-35	2.490

See Pg 3 for beginning of index by County Road Name

01/09/2009

See Pg 14 for beginning of index by County Road Number

See Pg 25 for beginning of index by Road Milepost 0 Township-Range-Section

34 of 35

Road Number	Road Name <b>Click road name to view map location. Internet connection required.</b>	Begin Road T-R-S	Road Log End Milepost
4839	<a href="#">MARY ANN CREEK RD</a>	40-29-08	7.910
4810	<a href="#">LOE RD</a>	40-29-08	0.266
4845	<a href="#">POLAND CHINA RD</a>	40-29-14	1.923
4841	<a href="#">DART RD</a>	40-29-15	1.560
4804	<a href="#">MOLSON CEMETERY RD</a>	40-29-17	0.237
4820	<a href="#">FLETCHER RD</a>	40-29-18	2.166
4825	<a href="#">FIELDS RD</a>	40-29-26	2.792
4815	<a href="#">DAVIES RD</a>	40-29-33	5.972
4883	<a href="#">BOLSTER RD</a>	40-30-21	3.530
4878	<a href="#">BYERS RD</a>	40-30-29	1.168
4859	<a href="#">TURNER CUTOFF RD</a>	40-30-31	0.233
4887	<a href="#">MYERS CREEK RD</a>	40-30-33	3.125